HOLSTEIN-FRIESIAN WORLD

TRADE MARK REG.

AND

HOLSTEIN-FRIESIAN REGISTER

September 19, 1936

VOL. XXXIII

No. 19

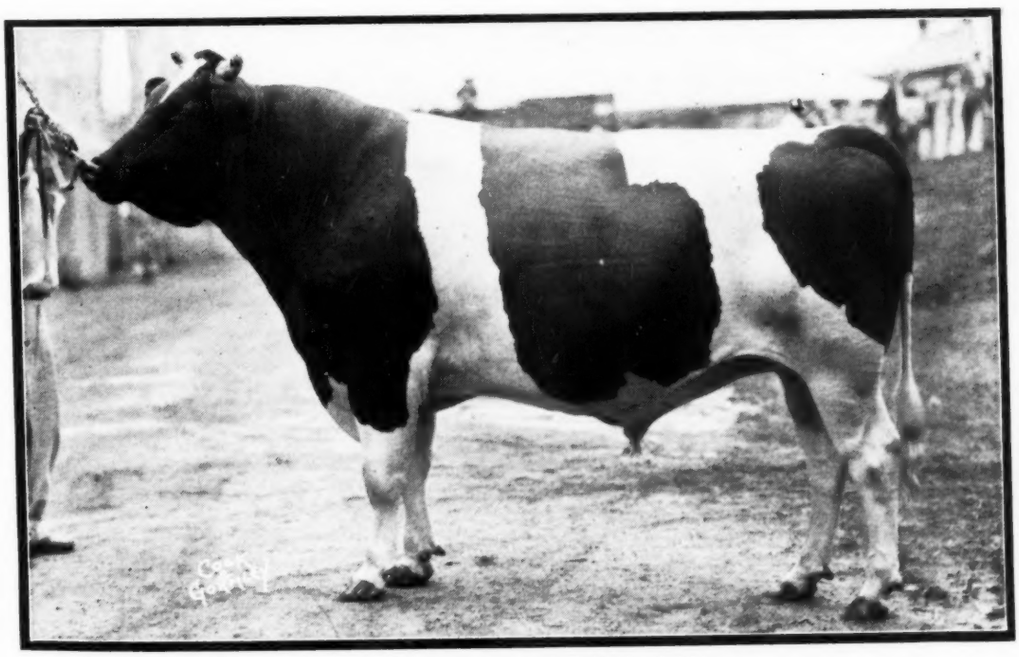

MAN-O-WAR PROGRESSOR 673745

Grand Champion 1936 thus far at Illinois, Wisconsin, Iowa and Minnesota State Fairs, showing in three-year-old form. Maytag Dairy Farms, Newton, Iowa, and Henry Heuer & Son, Norwood, Minn.

Entered as second class matter December 16, 1918 at the office at Lacona, New York, under the act of March 4, 1879

Published Every Other Saturday

Price $1.00 Per Year

Three Undefeated Bulls of 1936

At Four Great Shows

Illinois — Wisconsin — Iowa — Minnesota

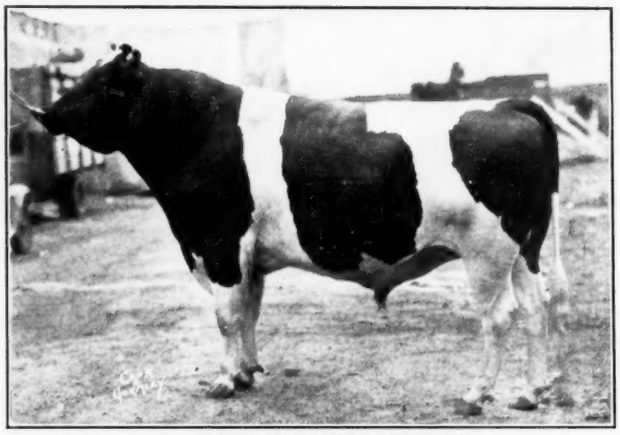

MAN-O-WAR PROGRESSOR

At Top—

Man-O-War Progressor

(A Junior Three-Year-Old)

Undefeated Grand Champion

Owned with Henry Heuer & Son, Norwood, Minn. Progressor was Reserve All-American two-year-old 1935 and is one of the oldest sons of **Man-O-War 62d**, who is still a young bull and one of our main herd sires. Progressor is out of a splendid double granddaughter of St. Olaf Ormsby Sensation.

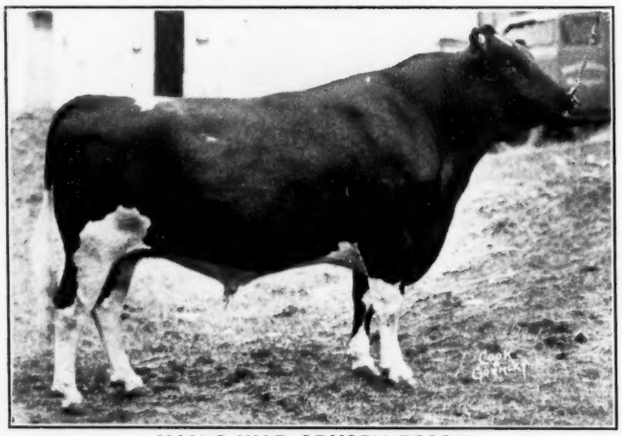

MAN-O-WAR ORMSBY POSCH

Middle—

Man-O-War Ormsby Posch

Undefeated Two-Year-Old Bull

Owned with M. & F. Dellinger, Plain City, Ohio He was All-American senior yearling 1935 and is a son of DeCreamCo Calamity Posch from "Irene," 1,219-lb. daughter of Man-O-War.
Member of the first prize Produce at Minnesota, second at Iowa, showing with his junior yearling full sister.

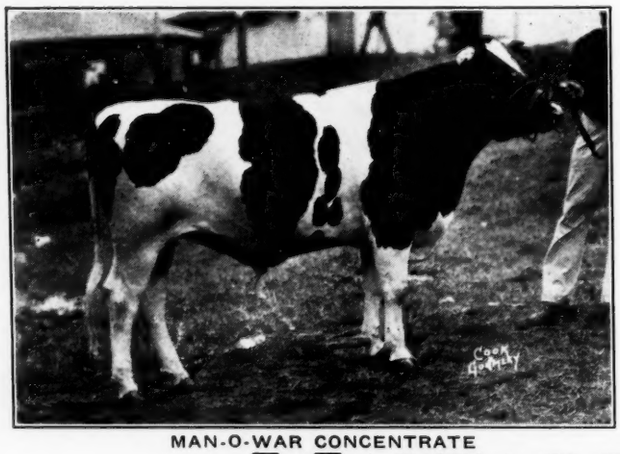

MAN-O-WAR CONCENTRATE

Bottom—

Man-O-War Concentrate

Undefeated Bull Calf

Junior Champion Illinois and Minnesota

Concentrate is our junior sire, intensely line bred, combining the greatest Man-O-War families, representing consistently high production, high test, with show type and good udders. Some of our best cows are in calf to him.

THE MAN-O-WAR 62d GET OF SIRE

First Get of Sire at Wisconsin, Iowa and Minnesota, second at Illinois. Strengthened with a fresh three-year-old since the beginning of the season. This Get includes two 62d daughters, a two-year-old and a three-year-old that have both been first prize winners.

WHY NOT LINE UP NOW WITH THESE WINNING LINES?

MAYTAG DAIRY FARMS

ACCREDITED NEGATIVE

E. H. MAYTAG, Owner. NEWTON, IOWA M. M. CAMPBELL, Mgr.

Quonquont Sir Modest's Daughters Still Hitting High Marks

Another Sir Modest daughter, **QUONQUONT LUCINDA MODEST**, recently completed her junior two-year-old 365-day Class A record with—

Milk	**19,530.2**
Fat	**773.9**
Ave. % fat	**3.96**

This is an increase in fat test over her dam of nearly 7%, the dam having three official records with average test of 3.3%.

Sir Modest's first six daughters have now finished records, three in Class A and three in Class B, with an average of 15,075.6 lbs. milk, 586.3 lbs. fat, 3.89%. He has seven more on test in two-year-old form. Watch this average grow as more of them finish.

QUONQUONT SIR MODEST
(Our Senior Herd Sire)

When Buying a Bull, Remember QUON-QUONT, Where Quality Prevails

QUON-QUONT STOCK FARM

HERD FULLY ACCREDITED SINCE 1923

F. U. WELLS, *Owner* HARVEY SINCLAIR *Herd Sup't*

Whately ~ HUGH MORRILL, *Gen'l Sup't* ~ Mass.

Daughter of "Sir Bess" from "Old Floss"—

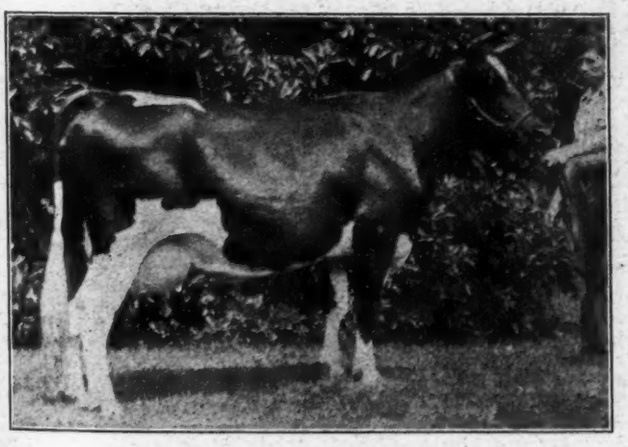

OSBORNDALE FLOSSIE ORMSBY MAY
Class B Record at 26 months old,—
17,332 lbs. milk, 3.7%, 644.7 lbs. fat
Now making a great Class B record in mature form.

Here is a sample of the kind of milking daughters we have been getting by mating Sir Bess Ormsby May with our grand old brood cows.

Note the type, style and flash and the great production as stated under the picture.

Her dam is Floss Rag Apple Pontiac, with 974 lbs. fat from 30,484 lbs. milk and just the same type of cow as the daughter.

Another daughter of "Old Floss" but sired by "Inka" was All-American senior yearling in 1933 and Reserve All-American calf in 1932.

Thus do we build up our great brood cow families, by mating such cows as "Old Floss" with bulls like Sir Bess Ormsby May, Sir Piebe Inka May Fayne and their sons.

When you pick out your next herd sire, make sure he is by a sire that is transmitting good type, heavy production and high test, and if possible, see that he comes from a really great brood cow family.

WE WILL BE GLAD TO QUOTE YOU ON SUCH BULLS NOW AVAILABLE

OSBORNDALE FARM

MRS. W. S. KELLOGG, Owner. DERBY, CONN. F. M. NICHOLS, Supt.

Wisconsin Breeders Repel Strong Invasion

Of course you read the report of the Wisconsin State Fair in the Sept. 5 **World** and noted the strong and well balanced show herds from Illinois, Iowa, Indiana and Maryland that came in to compete with our Wisconsin Holsteins. We are glad to use this space to extend our hearty congratulations to the more than 30 Wisconsin breeding establishments that shared in the prize money in this hot competition, especially to the following winners of first, second and third prizes:

OOSTERHUIS FARMS	Two firsts, one second
PABST FARMS	One first, one second, three thirds
EMIL TITEL	One first
MILWAUKEE CO. INST.	One first, one third
NORRIS FARMS	One third
BEN O. SWARTZ & SONS	One third
THOS. G. BALLACK	One third

And five of the Wisconsin State Institutions that had one junior champion, one first, two seconds and two thirds, all on animals of our own breeding.

WISCONSIN'S GOOD HOLSTEINS are not concentrated in a few large herds but are scattered all over the state in herds both large and small. Our good Holstein breeders include nearly all public institutions of the state, quite a number of business and professional men who breed Holsteins for pleasure and profit and hundreds of read dirt farmers who depend on the Holstein for their living.

A VISIT TO WISCONSIN WILL REPAY ANY HOLSTEIN ENTHUSIAST

Write the Farm Supervisor for Further Information

Wisconsin Board of Control

G. M. HOUSEHOLDER, Farm Supervisor. **MADISON, WIS.**

The Jonabell Herd

The Utmost in Quality Holsteins

More Anchor Daughters Are Arriving

Two of our State Champions at Jonabell have just presented us with daughters by **JONABELL ANCHOR** that we will expect to grow into valuable additions to our breeding herd.

These Dams Are:

JONABELL JEANETTE
Fat 365 days 4½y 563.1
(State Record in C)
Fat 365 days 3y 510.8
(Former State Record in C)

JONABELL JOANNA
Fat 365 days 3y 541.5
(State Record in C)

COME AND SEE US ANY TIME

John A. Bell, Jr.

Oliver Bldg. **Pittsburgh, Pa.**

HERD MAINTAINED AT SEWICKLEY, PA.

First at Wisconsin

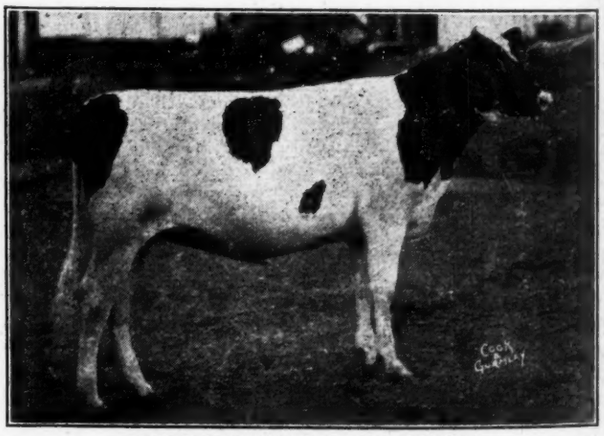

PABST MONCADE LISLE 1813160

First prize heifer calf in a class of 42 at Wisconsin State Fair. Her three-fourths sister stood second to her at Wisconsin and beat her for first at Minnesota.

When you see the name "Moncade" you may know the sire is Montvic Pabst Rag Apple and the dam's sire is Carnation Sensation.

The Moncades are making history. Keep the name in mind. You will hear it a great many times in the future as these youngsters develop.

Let Us Tell You About MONCADE Bulls

(Acc.) **PABST FARMS** (Neg.)

F. J. SOUTHCOTT, Mgr. Oconomowoc, Wis.

Sons of Emperor—

CARNATION EMPEROR
His 7 nearest dams average:
Butter 1,308.87
Milk (3.84%) 27,228.30

Are Backed by —

High Test
All-American Type
Plenty of Production

One service age Emperor bull now available—

WIMBLEDON ORMSBY EMPEROR

His dam made 628 lbs. butter as a two-year-old, freshened right away again as a three-year-old and has over 320 lbs. in her first four months. She comes of proven blood lines all the way back.

SEND FOR PEDIGREE AND PRICE

Watch for reports of our winnings at leading shows and for pictures of our winners including the grand champion female, junior champion bull and first prize Dairy Herd at Ohio, with eight states in competition. More news later.

Wimbledon Farms — Annapolis, Md.

H. O. NORRIS, Owner. (Acc. & Neg.) M. R. CAMPBELL, Supt.

You Should Have Seen

The Generals

At Syracuse

If you did not attend the Holstein show at New York State Fair this year, you missed a real treat.

In this hot competition, we take no little pride in the showing of our offspring of GENERAL POSCH, which included:

1. SENATOR POSCH, first prize junior yearling. A son of General from Vera Colantha Posch, now in service in our herd.
2. SIR PEDRO POSCH, third prize two-year-old. A son of General from Lady Roberts Colantha Posch, a member of the world champion six-generation group.

Also the Second Prize Get of Sire and Second Prize Young Herd (all by General).

We also take pride in our winning of Grand Champion Female on a four-year-old of our own breeding, as well as first Dairy Herd and first Produce.

Yates Farms

ORCHARD PARK, N. Y.

HARRY YATES, Owner. HOWARD G. COBB, Herd Supt.

An Accredited Herd of Over 200 Holsteins.

Junior Champion Bull

At Syracuse

Cornell Don Boast

(Our New Junior Herd Sire)

Owned Jointly with Cornell University

This outstanding calf, sired by our former herd sire, CLOVER HEIGHTS DON SEGIS VEEMAN, and from a dam with 995 lbs. fat in B that is bred right along our own foundation blood lines, was shown by Cornell this year.

He headed a class of 24 bull calves, with one of our own sons of MAN-O-WAR PRIDE in second place, and was made junior champion over two splendid yearlings.

Our three-year-old heifers stood first in a class of 17 at Syracuse and our Junior Get of "Pride" stood second in this hot competition.

Clover Heights Farm

Pittsford — New York

(Near Rochester)

WE want to talk to the men who want an outstanding bull but can't afford to pay a big price for it.

WE want to talk to you about the bull, Carnation Ormsby Jewel 722355, Ear Tag 7086, born July 18, 1935.

HIS sire is a son of Matador Segis Ormsby whose two sisters now on test will both make over 1,000 lbs. of fat from over 30,000 lbs. of milk.

HIS dam is a most promising young daughter of the All-American Carnation Matador Masterpiece; she is from a daughter of Sir Inka May, and she is out of the famous Jewel Pietertje Clothilde Fayne.

EVERYTHING you could ask for in breeding and in breeding combinations is here, and with it future promise of greater and greater records on both sides of the pedigree.

IF you want a herd sire investment that is safe and that has great future possibilities for profit, **buy this bull now.**

Write Us About Him Today.

Carnation Milk Farms

CARNATION MILK FARM
915 B Stuart Bldg.
Seattle, Washington

HOLSTEIN-FRIESIAN WORLD

VOL. XXXIII Lacona, N. Y., September 19, 1936 No. 19

Quantity and Quality at N. Y.

By W. A. PRESCOTT

THE Holstein show at New York State Fair was the largest and best seen at Syracuse in recent years and was a real farmers' show with only a few so-called professional show herds. Count in the mammoth cattle barns showed better than 300 head of Holsteins there in addition to many others in the 4-H building and in demonstrations in the Dairy building. Actually shown in the ring in the open classes were 243 head, of which not more than 30 were from outside New York State—probably the largest showing by any one state since the old boom days. It required two full days, from 8.30 in the morning until past five in the afternoon for the judges, Clair I. Miller of Ohio and his assistant, Carl Wooster of the home state, to place all the classes.

No Premier Breeder or Premier Exhibitor awards are made at New York, but our check of the catalog shows that Baker Farm, Exeter, N. H., won somewhat the most money of any of the exhibitors and the Baker string was entirely of their own breeding. Yates Farms, Orchard Park, N. Y., and Cornell University, Ithaca, N. Y., also both showing entirely their own breeding, ranked second and third, respectively, for total money won. Cornell had the best of the argument in the matter of top prizes, having both junior champions, seven firsts, three seconds and a third. Yates had senior and grand champion female, four firsts, three seconds and three thirds. Baker had two firsts, five seconds, three thirds and five fourths. Wait Farms, Auburn, N. Y., had senior and grand champion bull and one blue and McLaury Bros., Portlandville, N. Y., had two firsts. Of the three remaining blues, one went to Westlawn Farms, Johnson City, N. Y., one to Clover Heights Farm, Pittsford, N. Y., and the other to B. Morrison & Son, Rennselaer Falls, N. Y. H. W. Samson & Sons, Vernon Center, N. Y., picked up a couple of red ribbons on their herd sires. Other exhibitors breaking into the money in four or more classes were Harty W. Petzold and Sons, Newark Valley, N. Y., Wm. H. Landis, East Greenville, Pa. and Blount Lumber Co., Lacona, N. Y.

The Bulls

A newcomer to Holstein shows on this side of the line was the senior and champion bull, Cornucopia Lad Posch, recently purchased by Wait Farms, Auburn, N. Y., from Tom Dolson of Canada, for whom he has been a successful prize winner in leading Canadian shows. He had to be good to beat in class another Canadian bull, College View Sir Francy Philip, owned by Samson & Sons, last year's grand champion at the Royal and grand champion at a long list of county fairs this fall. He is about as perfectly formed as the Wait bull but built on a considerably smaller pattern.

Cornell Pride, last year's junior champion at Syracuse, has been growing pretty fast and looks a bit out of shape right now. He lost the decision in the two-year-old class to McLaury's smooth, compact but short age Colantha Creamelle Hartog, and McLaury also took the three-year-old class with Colantha Onyx Aaggie. Baker's son of Sir Inka May Walker won the senior yearling class over Samson's Dean bull, and Yates topped the junior yearlings with Senator Posch, son of General Posch from the famous Vera cow. Opening the show was the calf class, headed by Cornell Don Boast, bred and shown by Cornell but owned jointly with Clover Heights. After winning his class over a Clover Heights son of Man-O-War Pride, this baby went on to take junior championship. The Wait bull, Cornucopia Lad Posch, was senior and grand.

The Females

This year's winners in the three older female classes were all animals that took the blue last year at Syracuse also. Echo Segis Pontiac Changeling, owned by Westlawn Farms, again headed a splendid aged cow class of 30, with another cow from the same herd in third place. Between them was a grand dairy machine owned by William A. Ashford, Lyons, N. Y. Last year's grand champion, Bettina Prilly Posch, owned by Yates Farms, won the four-year-old class over a Baker daughter of Ormsby Direct, and Clover Heights Naomi Ormsby, last year's top two-year-old for Clover Heights, came back to win the three-year-old class this year, with a Baker heifer again in second place. B. Morrison & Son, Rennselaer Falls, F. Y., brought out a two-year-old of their own breeding and sired by Carnation Ormsby Governor to head the class of 32 two-year-olds, Baker having second and fourth with Charles Conine, son of the Clover Heights superintendent, having one between them in third place.

When these four winners came out for senior champion, each of the four had her friends for the honor. The judges had to consider the enormous depth and capacity of the aged cow, the balance and refined dairy character of the four-year-old, the flash and sweetness of the three-year-old and the rugged strength of the two-year-old, who was just ready to freshen. The three-year-old was also springing heavily and the two older cows were showing bone dry. As last year, the choice fell to the Yates heifer, who although lacking a bit in scale and depth, has good width and spring of rib and great quality throughout.

Baker heifers stood one-two in the senior yearling class and two other Baker entries might have been in the money in this class of 23 had the rules permitted more than two prize winners from one herd in any class. Cornell had first and second in the junior yearling class and also won the great calf class of 37 head with a six-months-old baby daughter of Cornell Pride. This was a hard class to place and the judges headed the line with three junior calves, Harry Petzold and James Young, Jr., coming in second and third.

Junior championship went to the first prize junior yearling, who is a daughter of Cornell Ollie Pride, no less, and sired by Winterthur Bess Ormsby, the old Frank Decker bull.

The Groups

Cornell and Yates monopolized the top honors in the groups. Yates won the Dairy Herd with the grand champion four-year-old, sixth prize aged cow and two money three-year-olds. Baker was second with a group

including three second prize heifrs. Cornell was third and Westlawn fourth. Many of the bystanders thought the Westlawn group, consisting of the first and third prize aged cows and two other good dairy cows that might have been in the money had the rules permitted, might have gone a bit higher.

Cornell won the Graded Herd, Young Herd and Get of Sire with Yates second in each case and then took the Junior Get with Clover Heights second. Yates won the Produce with the grand champion female and her baby sister, over the Cornell pair consisting of the junior champion heifer and second prize two-year-old bull.

L. S. Porteus won the Yates Farms Special offered by Harry Yates for bulls bred and sold by him. The Finger Lakes Club, with Cornell debarred by a gentleman's agreement, was still good enough to win the County Herd competition, with nine herds in line. Wayne County won the DHIA class for four cows with DHIA records above 400 lbs. fat.

The Alasa Trophy for the 72-hour production contest for all breeds was won by Greyrock Aaggie Segis 3d, owned by C. E. Fisher, Cazenovia. This Holstein cow produced in the three days 9.152 lbs. fat from 175 lbs. milk, testing 5.22%. A close second was the Yates Farms cow, Princess Johanna Banostine Posch, with 9.017 lbs. fat from 212.2 lbs. milk, 4.24%, and who also placed sixth in the open class in the show. Another Yates cow was third and last year's winner, Inka Ella, was down in fourth place. This great cow, owned by Roy Bardwell of Tully, had freshened with twin calves and had apparently had a hard time of it, which not only cut down her production to about half of her last year's all-time high of 11.451 lbs. fat but also kept her from a possible high placing in the show ring this year.

Detailed placings in the open classes follow:

Winning Exhibitors

Cornell University, Ithaca, New York; Baker Farm, Rockingham, New Hampshire; Clover Heights Farm, Pittsford, New York; J. Reynolds Wait, Wait Farms, Auburn, New York; Roy W. Wright, Pleasant Valley, N. Y.; McLaury Brothers, Portlandville, New York; Emmett W. Cole, Camillus, N. Y.; Ralph Merkley and Everett E. McClure, Heuvelton, N. Y.; Leslie S. Porteous, Lisbon, N. Y.; Roy W. Wright and Ralph R. Smith, Poughkeepsie, N. Y.; Yates Farms, Orchard Park, New York; Harry W. Petzold, Newark Valley, N. Y.; E. W. Knapp & Dorr Brown & Son, Georgetown, N. Y.; H. W. Samson & Sons; Vernon Center, New York; Wm. H. Landis, East Greenville, Pa.; Wellington C. Wright, Pleasant Valley, N. Y.; George Burrow, Ontario, N. Y.; Blount Lumber Co., Lacona, New York; Daniel Grant & Geo. H. Comings, Afton and Bainbridge, N. Y.; Grover C. Guernsey, Schoharie, New York; Herbert Rood, Canton, New York; Jesse Deyo, New Paltz, N. Y.; Robert S. Petzold, Newark Valley, N. Y.; James Young, Jr., Angelica, New York; Geo. W. Chapman, Ontario, N. Y.; Agnes Pendergast, Marietta, New York; Wm. Finlay, Rush, New York; T. Emmett McClure, Heuvelton, N. Y.; Huntting C. Winans, Pine Plains, N. Y.; Homestead Farms, Inc.; Stormville, New York; B. Morrison, Rensselaer Falls, N. Y.; Marvin Reynolds, King Ferry, New York; Chas. F. Conine, Pittsford, New York; Henry M. Jones, Ilion, N. Y.; C. E. Brown, W. Winfield, N. Y.; Ira Morgan, Lisbon, N. Y.; William A. Ashford, Lyons, N. Y.; West Lawn Farms, Johnson City, New York; Ceylon Snider, Fillmore, N. Y.; C. L. Hill & Sons, Greene, N. Y.; J. A. Brown & Sons, Bliss, N. Y.

Bull, 4 months and under 1 year: (24)

1—Cornell Don Boast 714240, Cornell University; 2—Clover Heights Man-O-War Repeat 712992, Clover Heights Farm; 3—Baker Farm Fame 709963, Baker Farm; 4—Cornucopia Lad Wardlaw, J. Reynolds Wait; 5—R M F Inka Posch, son of McLaury Bros.; 6—Marathon Ormsby Amos 725627, Roy W. Wright.

Bull, 1 year and under 18 months: (8)

1—Senator Posch 715568, Yates Farms; 2—Fallkill Ormsby Sensation Pride 710398, Roy W. Wright and Ralph R. Smith; 3—Clover Heights Man-O-War Burke 725654, Clover Heights Farm; 4—Count Heilo Pietje 710328, Emmett W. Cole; 5—Milkdale Abbekerk Sylvius Posch 709895, Ralph Merkley and E. E. McClure; 6—Sir Gideon Posch 718168, L. S. Porteous.

Bull, 18 months and under 2 years: (11)

1—Baker Farm Exalted 700828, Baker Farm; 2—Wimbledon Dean Bessie 699452, H. W. Samson & Sons; 3—Heilo Masterpiece Daffy Hartog 700127, E. W. Knapp & Dorr Brown & Son; 4—Wimbledon Inka Veeman Emperor 699445, J. Reynolds Wait; 5—King Model Matchless 702321, Harry W. Petzold; 6—Ellkay Carnation Royal Creamelle 706516, McLaury Bros.

Bull, 2 years and under 3: (10)

1—Colantha Creamelle Hartog 691278, McLaury Bros.; 2—Cornell Pride 689012, Cornell University; 3—Sir Pedro Posch 696846, Yates Farms; 4—King Ormsby Johanna 709169, Harry W. Petzold; 5—G. H. Canary Burke 702086, Wm. H. Landis; 6—Baker Farm Expert 691899, Baker Farm.

Bull, 3 years and under 4: (7)

1—Colantha Onyx Aaggie 680668, McLaury Bros.; 2—Sir Carzone Butter Boy 689247, George Burrow; 3—Green Hill Sir Abbekerk Burke 674750, Wm. H. Landis; 4—Man-O-War Corporal 687033, Blount Lumber Company; 5—Man-O-War Pride 672163, Clover Heights Farms; 6—Fayne Dewdrop Pontiac 683681, Wellington C. Wright.

Bull, 4 years and over: (10)

1—Cornucopia Lad Posch, J. Reynolds Wait; 2—College View Sir Francy Philip 725494, H. W. Samson & Sons; 3—Green Hill Sir Inka Lestrange 662276, Wm. H. Landis; 4—King Colanthus Aaggie Posch 89958, Herbert Rood; 5—Sir Bess Olathe of Comyncroft 662135, Daniel Grant & George Comings; 6—R M F Echo 666093, Grover C. Guernsey.

Championships

Senior and grand champion male: Cornucopia Lad Posch, J. Reynolds Wait.

Junior champion male: Cornell Don Boast 714240, Cornell University.

Heifer, 4 months and under 1 year: (37)

1—Cornell Pride Prudence 1841646, Cornell University; 2—Braedoon Fanny Matchless Lass 1847029, Harry W. Petzold; 3—Betsy Ann Ormsby Inka, James Young, Jr.; 4—Clover Heights Man-O-War Naomi 1844460, Clover Heights Farm; 5—Helena Matchless 1847027, Robert S. Petzold; 6—Clover Heights Man-O-War Ormsby 1846207, Clover Heights Farm.

Heifer, 1 year, and under 18 months: (13)

1—Cornell Ormsby Esteem 1772337, Cornell University; 2—Cornell Ormsby Empress 1797845, Cornell University; 3—Aaggie Ormsby Segis Hurlwood; Agnes Pendergast; 4—Entry, Wm. Finley; 5—Green Hill May Princess Lestrange 1788376, Wm. H. Landis; 6—Pebble Beach Katy 1833793, Geo. W. Chapman.

Heifer, 18 months and under 2 years: (23)

1—Baker Farm Exquisite 1739694, Baker Farm; 2—Baker Farm Emerald, Baker Farm; 3—Homestead Marie Colantha Papoose 1777528, Homestead Farms, Inc.; 4—Winfarm Pontiac Kerk 1783675, Huntting C. Winans; 5—Bessie Ormsby Hazel 2d 1772733, T. Emmett McClure; 6—Oliva Ladoga Posch 1787439, Yates Farms.

Heifer, 2 years and under 3: (32)

1—Leafy Lawn Ormsby Queen 1750233, B. Morrison; 2—Baker Farm Elizabeth 1731824, Baker Farm; 3—Clover Heights Donna Jane 1708629, Chas. F. Conine; 4—Baker Farm Diana 1675527, Baker Farm; 5—Wait Farm Mercedes Ormsby Amy 1656911, J. Reynolds Wait; 6—Segis Beauty Korndyke Maid, Marvin Reynolds.

Cow, 3 years and under 4: (17)

1—Clover Heights Naomi Ormsby 1623470, Clover Heights Farm; 2—Baker Farm Dignity 1638304, Baker Farm; 3—Alma Creamelle Posch 1726602, Yates Farms; 4—Lady Homestead Korndyke Echo 1660465, Henry M. Jones; 5—Roberta Sylvius Posch 1651605, Yates Farms; 6—Pontiac Mercedes Abbekerk, Ceylon Snider.

Cow, 4 years and under 5: (15)

1—Bettina Prilly Posch 1570760, Yates Farms; 2—Direct Madam Prilly 1602512, Baker Farm; 3—Braedoon Abbekerk Helona 2d 1597427, Harry W. Petzold; 4—Tehee Spofford Kookee 1587621, C. E. Brown; 5—Wewin Echo Rose Wayne 1561229, Blount Lumber Company; 6—H P B S M Celia 1571846, C. L. Hill & Sons, Greene, N. Y.

Cow, 5 years old or over: (30)

1—Echo Segis Pontiac Changeling 1193638, West Lawn Farms; 2—Colantha Laura Ormsby 1253778, Wm. A. Ashford; 3—Hengerveld Lyons Mary Walker 1215109, West Lawn Farms; 4—Rosemary of Fairbrook 1630241, Ira Morgan; 5—Cornell Ollie Catherine 1501460, Cornell University; 6—Princess Johanna Banostine Posch 1420674, Yates Farms; 7—Riverflat Calamo 1277708, McLaury Bros.

Championships:

Senior and grand champion: Bettina Prilly Posch 1570760, Yates Farms.

Junior champion: Cornell Ormsby Esteem 1772337, Cornell University.

Dairy Herd

1—Yates Farms; 2—Baker Farm; 3—Cornell University; 4—West Lawn Farms; 5—Blount Lumber Company.

Graded Herd: (9)

1—Cornell University; 2—Yates Farms; 3—J. Reynolds Wait; 4—Baker Farm; 5—Blount Lumber Company.

Young Herd: (10)

1—Cornell University; 2—Yates Farm; 3—Clover Heights Farm; 4—Baker Farm; 5—J. Reynolds Wait.

Get of Sire: (10)

1—Cornell University on Get of Pietertje Ormsby Mercedes Ollie; 2—Yates Farms on Get of General Posch; 3—Baker Farm on Get of Sir Inka May Walker; 4—Baker Farm on Get of Canary Korndyke Finderne; 5—Blount Lumber Company on Get of Prilly Adirondac Veeman.

Junior Get of Sire: (8)

1—Cornell University on Get of Winterthur Bess Ormsby; 2—Clover Heights Farm on Get of Man-O-War Pride; 3—Yates Farms on Get of General Posch; 4—Baker Farm on Get of Canary Korndyke Finderne; 5—Cornell University on Get of Cornell Pride.

Produce of Cow (9)

1—Yates Farms on Produce of Bleske Colantha Fayne; 2—Cornell University on Produce of Cornell Ollie Pride; 3—Baker Farm on Produce of Sensation Marie of Baker Farm; 4—Yates Farms on Produce of Lady Colantha Roberts Posch; 5—Baker Farm on Produce of Fairlea Princess Colantha 3d.

Yates Farm Special, bull born at Yates Farm after Jan. 1, 1933:

1—Sir Gideon Posch 718168, L. S. Porteous; 2—Sir Harvey Posch 720713, R. R. Ransom; 3—King Otto Posch 695726, J. A. Brown & Sons.

County Herds (9)

1—Finger Lakes; 2—St. Lawrence; 3—Wayne-Ontario; 4—Otsego-Herkimer; 5—Oneida; 6—Eastern New York; 7—Chenango; 8—Onondaga; 9—Cortland.

D. H. I. A. Herds (12)

1—Wayne; 2—Southern Chenango; 3—Duchess; 4—Cortland; 5—Broome; 6—Western Onondaga; 7—Cayuga; 8—Oneida; 9—Northern Onondaga No. 2; 10—Central St. Lawrence; 11—Otego Valley; 12—Northern Onondaga No. 1.

Holsteins at the C. N. E.

Good Quality Show of 350 Head—Prizes Well Distributed

By Wm. A. PRESCOTT

As usual, the Canadian National Exhibition brought out what will probably by the largest Holstein show of the year, with 350 head in the ring in the open classes by actual count. The large number of prizes offered in each class and the good money paid for County Herds brought out a tremendous lot of smaller exhibitors from all over Ontario, with over 300 head from the western part of the province and in addition to the Ontario Holsteins, one string from Alberta and one from Prince Edward Island. The prize money was well distributed among the various exhibitors. In the 19 individual classes, 16 different exhibitors won first prizes, no one man taking over two firsts. Seven others took second prizes and 11 others thirds, making a total of 34 exhibitors that broke into the first three places and with 58 exhibitors sharing in the money in the single classes. The judge was Fred H. Hubbs, Blomofield, Ont, with R. M. Holtby as consultant judge.

Senior and grand champion bull was King Bessie Ormsby Pietertje 37th, who won the same honor last year from his owner, Hon. George S. Henry, Todmorden, Ont. Reserve senior and reserve grand went to Hays' Sensation, the second prize aged bull, owned by J. C. Freel & Sons, Thamesford, Ont. Junior champion bull Spring Farm Inka Jewel, last year's All-American bull calf, shown by J. M. Fraser, Streetsville, Ont., and reserve honors went to the junior yearling, Hillon Prince Colanthus, owned by A. E. Woodley & Son, Milton West, Ont.

Senior and grand champion cow was Wonderland Toitilla Lady, owned by C. C. Haviland, Wilsonville, Ont. with reserve senior and reserve grand going to the three-year-old, Abegweit Lornadoone, owned by J. Walter Jones, Charlottetown, P. E. I. Junior champion female was Hays' Edenvale Supreme, a senior calf shown by Hays & Co., Ltd., Calgary, Alta., reserve junior being the Fraser junior calf, Sweetholm Acme Belle.

J. Walter Jones was slightly the heaviest winner. Showing only a small string, consisting of heifers from three years old down and all of his own breeding, together with a few bulls, Mr. Jones won more ribbons in the individual classes (15) than any other exhibitor, these including two firsts, a second, a third and four fourths, along with reserve senior and reserve grand champion. Jack Fraser was not far behind with two firsts, two seconds, two thirds and four other ribbons, besides one junior and one reserve junior champion. Wm. Jones, Mt. Elgin, Ont., showed only a few head but got two firsts and a second on individuals. Hays & Co. scored more times in the first four places than any other, having a first, three seconds, a third and four fourths, as well as two lesser prizes and one junior championship. Hon. Geo. S. Henry had a first, a second and nine other prizes besides a senior and grand championship, and J. C. Freel & Sons, along with their reserve senior and reserve grand champion, had a first, three seconds and eight other prizes. The above figures apply to individual classes only.

The Bulls

Heading the aged bull class was King Bessie Ormsby Pietertje 37th, massive four-year-old son of King Bessie, senior sire at Mr. Henry's Oriole Lodge Farm. Weighing over 2,600 pounds the day of the show, he has as perfect a rump conformation as any aged bull I have seen, along with a strength of back and loin seldom seen in an aged bulls whose rump and pin bones are up where they should be. He had little trouble in taking senior and grand champion honors here as he did at Ottawa earlier this season and over most of the circuit last year in three-year-old form. In second place was Hays' Sensation, top three-year-old at the Royal last year, a bull of great smoothness but built on a somewhat smaller pattern than the Henry bull. He was given reserve senior and reserve grand honors. Bred by Hays & Co., he has been owned the past few years by J. C. Freel & Sons. Another Hays bred bull, Hays' Supreme, a maternal brother to Hays' Sensation, took third for J. T. Tully, Peterboro, Ont.

Lonsdale Best Procurable, a former star with Lonsdale show herds, won the three-year-old class for Abram Rowand, Walkerton, Ont. and Henry B. Bowman, Petersburg, Ont. had the top two-year-old in Keyes Echo Burke.

As already mentioned, Spring Farm Inka Jewel won the senior yearling class for Fraser. He has made a fine growth since last fall when he was junior champion calf at the Royal as well as All-American bull calf. We understand he is owned jointly by Mr. Fraser and James R. Henderson, although entered in Fraser's name here. Hays had a bull in second place in this class.

The Woodley junior yearling, Hillon Prince Colanthus, beat out Eaton Hall King Posch, owned by Victor J. Lawrence of Oakville, Ont. and went through to reserve junior champion. Wm. Jones had the first prize senior bull calf over the Hays entry and T. L. Leslie & Son of Georgetown the first prize junior calf.

The Females

The first female class shown was the dry cows five years old or over and here was found the grand champion of the show. She was Wonderland Toitilla Lady, owned by C. C. Haviland, Wilsonville, Ont., showing bone dry and not yet making up any udder, but except for that one thing a highly satisfactory grand champion for anybody's show. In class she had to beat last year's reserve grand champion, Dewdrop Fayne Johanna, owned by Douglas Hart of Woodstock, and plenty of other good ones. Robert Thompson, St. Paul's Ont., had an outstanding winner in the milking aged cow class, a daughter of the present Lauxmont sire, Montvic Rag Apple Netherland, and carrying a magnificent udder. Second here was Polly Alcartra Fayne, owned by Oscar H. Schmidt, Elmira, Ont.

William Jones won the dry section of the four-year-old class with a fine daughter of Echo Hartog Mercedes. F. Ormiston & Son, Brooklin, Ont., had a daughter of Lonelm Dorliska Segis in second place and another daughter of the same sire in first place in the milking section of the same class, beating out the Fraser entry.

J. Walter Jones topped the milking three-year-old class with Abegweit Lornadoone, who had recently been made grand champion at Ottawa and who will be remembered as Reserve All-American two-year-old last year. Although fresh at the Royal last fall and in heavy production ever since, she was an easy top for this good class and her later choice as reserve senior and reserve grand champion met with universal approval. Her sister, Abegweit Ritzy, failed to appeal to the judges and went down to eighth place although many around the ringside had her picked for several places higher, some indeed boosting for her for second place in class. Officially, second went to a Henry daughter of King Bessie Ormsby Pride and third to James A. Bell, Sarnia, Ont.

J. L. Neelands & Son, Hornby, Ont., won the dry three-year-old class, with Hays picking up another second. James & Bell, who were consistent money winners all through the show took their only first in the milking two-year-old class, with a Freel heifer topping the dry section.

One of the smaller exhibitors, Wm. Clarkson & Sons, Weston, Ont. took first among the senior yearlings over a Fraser heifer on a decision that might have gone either way. Elgie was third with a daughter of King Bessie 30th. Walter Jones took the junior yearling class with a daughter of Abegweit Olympus that had many supporters for the junior championship. The judges, however, found their junior champion in the senior calf class, which was headed by Hays' Edenvale Supreme, a calf that has been undefeated in class and almost always junior champion over the Prairie Circuit. A calf of great strength, smoothness and sweetness, she had to be good to beat the Wm. Jones heifer, a young daughter of Echo Hartog Mercedes and a real one, too. Fraser took another first in the junior calf class on a square built flashy black baby that was made reserve junior champion.

The Groups

There was time for only one of the groups to be shown the second day, the Senior Herds. With 13 herds

(Continued on page 22)

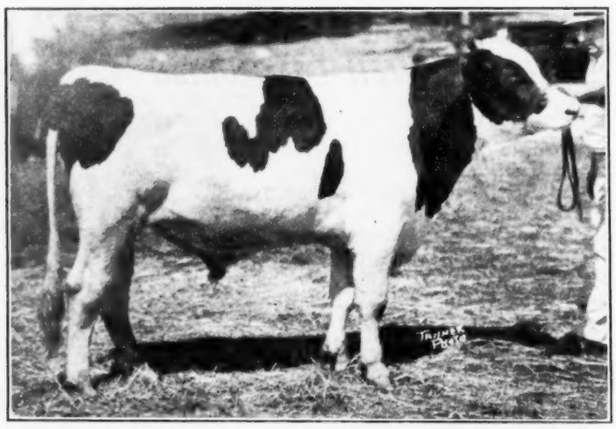

WISCONSIN MENDOTA OLLIE PROGRESSOR 708526
First prize junior yearling and junior champion at Iowa and Wisconsin, first at Minnesota, Wisconsin Board of Control, Madison, Wis.

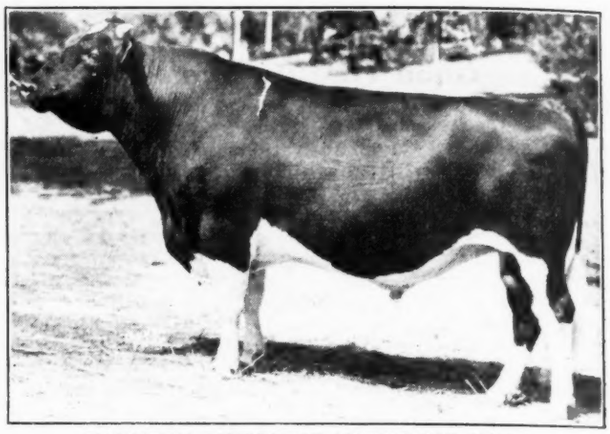

YANKTON PIETERTJE KORNDYKE 650571
First prize aged bull at Iowa, a brother to the many times All-American, Yankton Ormsby Pietertje. Yankton State Hospital, Yankton, S. D.

Iowa State Fair

By M. S. PRESCOTT

TWENTY exhibitors from four states displayed 140 Holsteins for a most creditable show at Iowa's 82d annual state fair. The numbers have been larger but the quality would rate well up with any in the history of this great show. Prof. C. L. Rhode of Illinois placed the awards with his usual satisfactory workmanship.

Two Iowa herds fought it out for top honors—Maytag Dairy Farms of Newton and H. O. Larsen of Dike—with Larsen taking Premier Breeder and Exhibitor honors by a small margin over Maytag. Wisconsin Board of Control, with half the championships and three blues, was a strong contender throughout, as was Elmwood Farms' second string herd and the Iowa State Herd—selections made at eight district shows from smaller herds of the state, sponsored by the Iowa Holstein-Friesian Association. They accounted for three blues in this hot competition.

The Bull Classes

Yankton State Hospital came out with another black son of King Triune Pietertje of their breeding to top an aged class containing such luminaries as Wisconsin's Pietertje Ormsby Denver Prince, and Maytag's Man-O-War 30th, but Man-O-War Progressor, the Maytag 3-year-old, kept his record good by going through to senior and grand championship, as in previous appearances at Illinois and Wisconsin State Fairs. Wisconsin Board of Control's snappy son of King Bessie Progressor, duplicated his Wisconsin winnings in the junior yearling section and for junior championship. The Maytag 2-year-old, Man-O-War Ormsby Posch (last year's All-American senior yearling) and their bull calf, Man-O-War Concentrate, kept their season's records intact. Senior yearling honors went to Jack Dethmer's strong So Da Pen Prince Colantha Rue, shown by Mike Stewart with the Iowa State Herd group.

The Female Classes

Wisconsin Board of Control brought out a new star in the aged cow class, Meadow Ormsby Beauty 2d, who went through handily to senior and grand championship in her first show ring appearance. Showing dry, but displaying wonderful quality and balance, this excellent granddaughter of Governor Fobes should be increasingly hard to stop as the season progresses. Junior championship went to Larsen's sensational heifer calf, Forum Varietta, a popular decision. Miss Ormsby Bluebell, a very milky daughter of Sir Skylark Ormsby Fobes, was a clear top in the three-year-olds for Paul Stewart. In the 2-year-old section, Maytag's tidy little daughter of Man-O-War 62d, finally came to the top over a milky daughter of King Bessie from Manning Creamery Co., and with Elmwood's previously unbeaten Bessie Ormsby Minnie in third position. Elmwood topped the senior yearling class with Bessie Ormsby Onyx, through Robert Brown's Pauline Cherokee Ormsby Inka, several sizes larger, had many friends. Larsen's undefeated white junior yearling, Forum Haviland, continued her sweep in class. Whitehurst entries were close here and in the heifer calf classes.

The Groups

The groups were well split up. Maytag's Man-O-War 62d Get, stronger week by week, duplicated their Wisconsin showing, and Larsen's lovely Produce made up of the sensational heifer calf and the great four-year-old that placed third here in the aged cow class, was an equally clear winner in this class. Larsen also took the calf herd, after a close battle with Wisconsin Board of Control, and the tables were reversed on another close fit in the class for yearling herds. Paul Stewart topped the Dairy Herd section with one of the best 4-cow groups we have seen this year—perhaps the best. They comprised the second prize aged cow, the first prize three-year-old, and the two high money two-year-olds, the last three by the Stewart herd sire, Sir Skylark Ormsby Fobes.

Judge—Prof. C. L. Rhode, Illinois.

The awards:

Winning Exhibitors:

Brown, Robert, Pauline, Iowa; Dethmer, Jack, Boyden, Iowa; Elmwood Farm, Deerfield, Illinois; Geo. L. Fraseur, Iowa; Graffenberg, Max, West Union, Iowa; Hansen, C. L. Randalla, Iowa; Henry County Home, Mt. Pleasant, Iowa; Larsen, H. O., Dike, Iowa; Manning Creamery Company, Manning, Iowa; Maytag Dairy Farms, Newton, Iowa; Mueller, George & Son, Lone Tree, Iowa; Naber, Robert H., Muscatine, Iowa; Silver Glen Farm, St. Charles, Illinois; State School & Home for Feeble-Minded, Redfield, S. D.; Stence, Mart, Elkader, Iowa; Stewart, Paul P., Maynard, Iowa; Whitehurst Farms, Canton, Ill.; Wisconsin State Board of Control, Madison, Wis.; Yankton State Hospital, S. D.; Piffer, Harry, Jr., Indianola, Iowa (4-H).

Bull, 4 years or over: (6)

1—Yankton Pietertje Korndyke 650571, Yankton State Hospital; 2—Pietertje Ormby Denver Prince 631492, Wisconsin State Board of Control; 3—Man-O-War 30th 550894, Maytag Dairy Farms; 4—Forum Monogram 647840, H. O. Larsen; 5—Korndyke Segis Abbekerk Lad 623715, Mart Stence; 6—Forum Factor 677720, George Mueller & Son.

Bull, 3 years, under 4: (6)

1—Man-O-War Progressor 673745, Maytag Dairy Farms, Henry Heuer & Son, Norwood, Minn.; 2—King Bessie Ormsby Pride 23d 676485, Elmwood Farms, Rawleigh Farms, Freeport, Ill.; 3—King Bessie Ormsby Pride 14th 669563, Elmwood Farms and Manning Creamery Co.; 4—Whitehurst Piebe Artis 774196, Whitehurst Farms; 5—Forum Formula 695309, H. O. Larsen; 6—Redfield Pansy Piebe Diana 670454, State School & Home for Feeble-Minded, Redfield.

Bull, 2 years, under 3: (9)

1—Man-O-War Ormsby Posch 691354, Maytag Dairy Farms and M. & F. Dellinger, Plain City, O.; 2—Waupun Tritomia Fobes 685085, Wisconsin Board of Control; 3—Forum King Bessie 695310, H. O. Larsen; 4—Whitehurst Ormsby Piebe De Kol, Whitehurst Farms; 5—Iowana Frysian Tritomia 679260, Henry County Home; 6—Sir Ernistine Monogram 700702, H. O. Larsen, August Klaus, Lucerne, Iowa; 7—Redfield Mutual Julia Pietertje 694482, State School & Home for Feeble-Minded, Redfield; 8—King Bessie Ormsby Pietertje 81st, 688258, Elmwood Farms; 9—Sir Skylark Just Right 707086, Paul P. Stewart.

(Continued on page 32)

Minnesota State Fair

WITH 201 Holsteins in the ring, Minnesota put on a good show with most of the tops from the Iowa State Fair, except that the upper half of the Forum string went to Michigan and the Elmwood outfit to Indiana. To offset this, there was the Pabst herd from Wisconsin and a fine lot of Minnesota cattle, quite a number of which found their way into the upper brackets. J. P. Eves did the judging.

Grand champions were the same as at Iowa, the Maytag-Heuer three-year-old, Man-O-War Progressor, taking his fourth grand championship of the season. Meadow Ormsby Beauty 2d, who was debarred from showing at Wisconsin by a gentlemen's agreement between her owners, Wisconsin Board of Control, and the Holstein breeders of Wisconsin, repeated her Iowa win here. Man-O-War Concentrate, Maytag junior sire, continued undefeated in the calf class and was junior champion over Wisconsin's King Bessie Progressor junior yearling, a reversal from both Wisconsin and Iowa. Pabst's junior yearling daughter of last year's All-American two-year-old Dewdrop heifer and sired by Carnation Sensation, won the junior yearling class and took junior championship over Viola Pagel's senior yearling of Man-O-War breeding and the first prize Pabst calf by "Montvic," a three-fourths sister to the one that won at Wisconsin. Carleton College picked up a blue in the two-year-old heifer class.

In the groups, Pabst won the Young Herd and Dairy Herd, Maytag winning both Get and Produce with Pabst second in these two groups.

No announcement was made as to premier honors, but we find that Maytag, besides having all bull championships took 15 other ribbons, including 8 firsts, two seconds and two thirds; Pabst, with junior champion heifer had sixteen prizes in class including four firsts, two seconds and two thirds and Wisconsin Board of Control has senior and grand champion female, with 12 other prizes, including two firsts, three seconds and a third, with two Minnesota exhibitors, Carleton College and Vialo Pagel each taking one first.

Detailed placings follow:

Winning Exhibitors:

State School & Home for Feeble-Minded, Redfield, S. D.; Yankton Stae Hospital, Yankton, S. D.; Maytag Dairy Farms, Newton, Iowa; Henry Heuer & Sons, Norwood, Minn.; Carleton College Farm, Northfield, Minn.; A. H. Bruce, Northfield, Minn.; H. O. Larsen, Dike, Iowa; Dr. Edyth Swarthout, La Crosse, Wis.; A. L. Radke, Owatonna, Minn.; Wisconsin Board of Control, Madison, Wis.; Feenstra & Olson, Worthington, Minn.; Joy Bros. Farm Co., No. St. Paul, Minn.; Mart Stenze, Elkader, Iowa; C. L. Carlow, Northfield, Minn.; M. & F. Dellinger, Plain City, Ohio; August O. Dietz, Gaylord, Minn.; Paul P. Stewart, Maynard, Iowa; Henry County Home, Mt. Pleasant, Iowa; Highpath Farm, Excelsior, Minn.; Jack Dethmer, Boyden, Iowa; Geier Farms, Ortonville, Minn.; Jack Wormley, Newton, Iowa; Myrtle I. Himrum, Lake Park, Minn.; C. L. Hansen, Randalia, Iowa; A. J. and Willard Lashbrook, Northfield, Minn.; C. G. Reineke, Morristown, Minn.; Warren Wilson, Northfield, Minn.; Viola R. Pagel, Rochester, Minn.; Merle Stromberg, Buffalo, Minn.; Ellen Mueller, Arlington, Minn.; Manning Creamery Co., Manning, Iowa; R. C. Brown, Paullina, Iowa; Max Graffeburg, West Union, Iowa.

Bull, 3 years or over:

1—Man-O-War Progressor 673745, Henry Heuer & Sons and Maytag Dairy Farms; 2—Pietertje Ormsby Denver Prince 631392, Wisconsin Board of Control; 3—Yankton Pietertje Korndyke 650571, Yankton State Hospital; 4—Korndyke Segis Abbekerk Lad 623715, Mart Stenze; 5—Segis Careme Ormsby 694625, A. H. Bruce; 6—Mokwa Sir Jessie Ormsby Triune 672274, Joy Bros.; 7—Form Factor 677720, H. O. Larsen; 8—Majestic Korndyke De Kol 667267, A. L. Radke; 9—Sir Segis Homestead Boy 625470, Carleton College Farm; 10—Wisconsin Mendota Harvest Elmhurst 647100, Fennstra & Olson; 11—King Bessie Ormsby Pietertje 66th 676649, Edyth Swarthout; 12—Redfield Pansy Piebe Diana 670454, State School & Home.

Bull, 2 years, under 3:

1—Man-O-War Ormsby Posch 691345, M. & F. Dellinger & Maytag Dairy Farms; 2—Iowana Fryslan Tritomia 679260, Henry County Home; 3—Redfield Mutual Julia Pietertje 694482, State School & Home; 4—Sir Skylark Just Right 707086, Paul P. Stewart; 5—Waupun Tritomia Fobes 685085, Wisconsin Board of Control; 6—Man-O-War Colonel Ormsby 108518, August O. Dietz.

Bull, 18 months, under 2 years:

1—Man-O-War Della Posch 714943, Maytag Dairy Farms; 2—S Da Pen Prince Colantha Rue 710112, Jack Dethmer; 3—Forum Sterling Monogram 715887, H. O. Larsen; 4—Senator Man-O-War 699753, Maytag Dairy Farms; 5—Yankton Artis Pietertje 708227, Yankton State Hospital; 6—Redfield Piebe Mutual 706616, State School & Home; 7—Prince Inka May Piebe 713851, Geier Farms; 8—Matador Segis Ormsby 12th 705140, Highpath Farm; 9—King Bessie Progressor 2d 703488, Feenstra & Olson.

Bull, 1 year, under 18 months:

1—Wisconsin Mendota Ollie Progressor 708526, Wisconsin Board of Control; 2—Princess Elgine Ormsby Pontiac 716888, C. L. Hansen; 3—King Pride Piebe Fobes 711319, Yankton State Hospital; 4—Pabst Sir Cascade Hartog 706681, Pabst Farms; 5—Cascomin Empire Man-O-War Return 709182, Myrtle Himrum; 6—Oak Bend King Bessie Ormsby 8th 717474, Myrtle Himrum; 7—Worthmore Elmhurst Walker 725602, Feenstra & Olson; 8—Man-O-War Pontiac Posch 714949, Jack Wormley & Maytag Dairy Farms; 9—Nesboroc King Bessie's Creator 721081, Edyth Swarthout; 10—Worthmore Paul Ormsby 725843, Feenstra & Olson.

Bull, 4 Months, under 1 year:

1—Man-O-War Concentrate 721529, Maytag Dairy Farms; 2—Piebe Pontiac Triune 725117, Joy Bros. Farms Co.; 3—Don Man-O-War Monarch 720185, Carleton College Farm; 4—Wisconsin Mendota Prince Progressor 709738, Wisconsin Board of Control; 5—Romeo Posch Ormsby 714952, Maytag Dairy Farms; 6—Forum Amplifier 724905, H. O. Larsen; 7—Nesboroc Sir Fobes 725440, Dr. Edyth Swarthout; 8—Redfield Wa Wa Ormsby Segis 720992, State School & Home; 9—Atlas Ormsby Inka of Highpath, Highpath Farm; 10—Oak Bend King Bessie Ormsby 11th, Myrtle Himrum; 11—Redfield Wa Wa Piebe Segis 720985, State School & Home.

CHAMPIONS:

Senior and Grand Champion Bull:

Man-O-War Progressor 673745, Henry Heuer & Sons and Maytag Dairy Farms.

Junior Champion Bull:

Man-O-War Concentrate 721529, Maytag Dairy Farms.

Cow, 4 years or over:

1—Meadow Ormsby Beauty 2d 1431124, Wisconsin Board of Control; 2—Tidy Fobes Johanna Ormsby 1211327, Joy Bros. Farms Co.; 3—Hulda DeVris Ormsby 1211493, Maytag Dairy Farms; 4—Mathilda Colantha Lass 1396253, Paul P. Stewart; 5—Pabst Cascade Heather 1489416, Pabst Farms; 6—Pabst Cascade Isabelle Ormsby 1523936, Pabst Farms; 7—Trixie Forum Monogram 1589312, H. O. Larsen; 8—Bos Co Belle Maid 1552066, Dr. Edyth Swarthout; 9—Lashbrook Pearl Marathon Ormsby 1566611, A. J. and Willard Lashbrook; 10—Pabst Cascade Lisle, 1523923, Pabst Farms.

Cow, 3 years and under 4:

1—Habel Sensation Man-O-War 1626103, Henry Heuer & Sons Maytag Dairy Farms; 2—Miss Laura Ormsby Goldenrod 1648325, Joy Bros. Farms Co.; 3—Pabst Cascader Eyebright 1573691, Pabst Farms; 4—Pabst Cascade Colanthus 1625186, Pabst Farms;

(Continued on page 36)

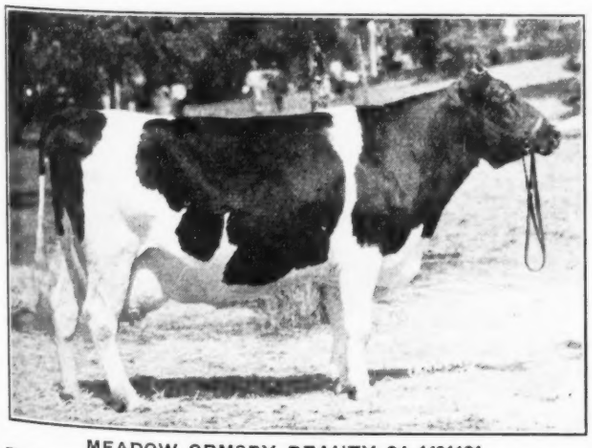

MEADOW ORMSBY BEAUTY 2d 1431124
First prize aged cow, senior and grand champion at Minnesota and Iowa. Wisconsin Board of Control, Madison, Wis.

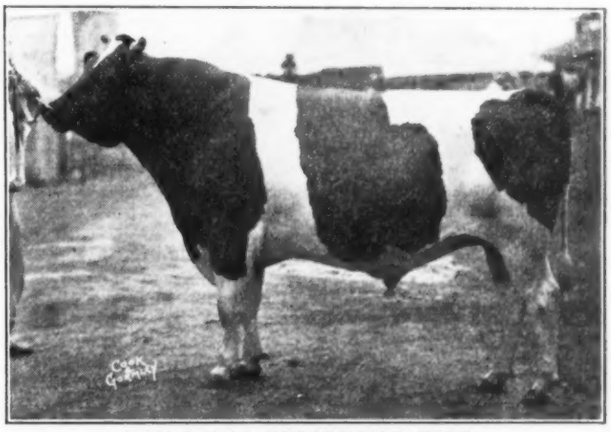

MAN-O-WAR PROGRESSOR 673745
Senior and grand champion at Minnesota, Iowa, Wisconsin and Illinois as a three-year-old. Maytag Dairy Farms, Newton, Iowa.

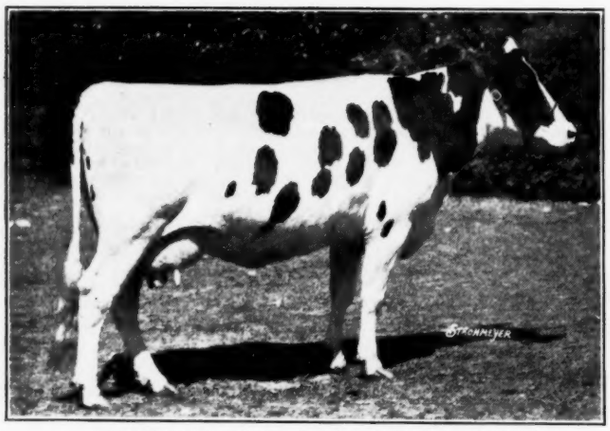

CARNATION INKA SEGIS DUCHESS 1639585
First prize three-year-old, senior and grand champion at Ohio and well up all around the circuit. Wimbledon Farms, Annapolis, Md.

KING BESSIE PLUS DIXIE 688252
First prize two-year-old bull at Ohio, second at Illinois and well up wherever shown. Elmwood Farms, Deerfield, Ill.

Ohio—Holstein Battleground

By W. A. PRESCOTT

WITH 214 Holsteins from eight states, including fourteen practically full strings, in competition, this year's Ohio State Fair proved to be a well balanced show which gave Prof. J. B. Fitch of Minnesota a real work-out.

Elmwood Farms, Deerfield, Ill., was Premier Breeder and Premier Exhibitor, with junior champion female, nine firsts, five thirds and eight other ribbons. Wimbledon Farms, Annapolis, Md., not too far behind Elmwood in total money, had senior and grand champion female, junior champion bull, four firsts, three seconds, two thirds, five fourths and nine other prizes. Paul Farms, Cambridge City, Ind., had senior and grand champion bull, three firsts, six seconds, three thirds and six lesser prizes. The Robertson Farm, York, Pa., and Lauxmont Farm, Wrightsville, Pa., each had one blue ribbon the former also picking up six reds. The other Pennsylvania exhibitors, Wm. H. Landis of East Greenville, was consistently in the money, once getting as high as second, and two of the exhibitors from the home state captured red ribbons, the Ohio Department of Welfare (Toledo State Hospital) and Chas. H. Lewis & Sons, Hamilton, Ohio. Arbu Farms, Oxford, Mich., although not scoring above third in any class, had a good money string, winning more ribbons, exclusive of championships, than any other exhibitor. Others with more or less full strings that placed in quite a number of classes were Van Hoosen Farm, Rochester, Mich.; Henderson Brothers, Shelbyville, Ky.; H. S. Dalton & Sons, Wakeman, Ohio; Deerfield Holstein Farms, Camp Chase, Ohio; and A. O. Knight, Zanesville, Ohio. Two other out-of-state exhibitors showing one animal each were Elizabeth Arden, Mt. Vernon, Maine, who had a heifer with the Lauxmont string, and R. P. Ullmann, Manchester, Mich., who had a bull with the Arbu herd.

The Bulls

The show started with the bull calves when Wimbledon Dean Marathon 4th beat out Piebe Homestead of York 48th to top a class of 22 calves, and later went on to take junior champion honors from the Paul Farms junior yearling, King Bessie Korndyke Ormsby 25th, and the Elmwood senior yearling, King Bessie Gypsie, both of whom had won in class, rather close decisions over two sons of Piebe Homestead of York from Robertson Farms. A fourth son of P H O Y lost a decision in the two-year-old class to King Bessie Plus Dixie, one of the Elmwood junior sires.

An old battle was resumed in the three-year-old class between King Bessie Korndyke Ormsby 14th, from Paul Farms, and Wimbledon Dean Marathon. Both are improving every week according to those who have seen them at earlier shows, and a great pair they are. The Paul bull got the nod.

King Bessie Ormsby Pietertje 36th won the aged bull class, giving the Bessies a clean sweep of the bull classes, except for the calf class. King Piebe of York, winning out in just breeding condition, took second, having seen his sons also win second in four of the five younger bull classes. Arbu nosed into third with Sir Marathon Posch over King of Lauxmont who suffered what we believe is the first defeat of his entire career in State Fair competition.

With two King Bessie sons and a King Bessie grandson in competition for senior championship, the grandson went to the top—the Paul three-year-old, King Bessie Korndyke Ormsby 14th—and he was also made grand over the Wimbledon calf.

The Females

The aged cow class brought out seventeen including many big, square, wonderful bodied animals, but not too many good udders. For his top, Judge Fitch found one of the Robertson cows, Ormsby Echo Homestead, a big, light-colored cow, just ready to freshen and right at her peak on that particular day, with quite a satisfactory udder. Probably the best-uddered cow in the ring was the Cato Pines cow from Wimbledon, milking heavily and rather thin in flesh. She had some friends for top money but went to second over her stable companion, Branline Johanna Ollie, who was the best-bodied and flashiest cow in the ring, but with a questionable udder attachment. In fourth place was another near springer, the "Silver Colantha" cow from Arbu, a splendid big cow who just at this time showed a badly swollen udder. Lass Ormsby Clyde, the Dick Paul cow who had been grand champion at both Illinois and Wisconsin, freshened the day before this show and had not yet recovered from the ordeal. She dropped to eighth place here.

Baker Farm Babette from Wimbledon was a fairly easy top for the rather plain four-year-old class, with Landis taking second over Arbu.

The three-year-old class brought a hot battle between Carnation Inka Segis Duchess, the trim, tidy, smooth little Sir Inka May daughter from Wimbledon, and K B K O Josephine from Paul Farms, a lovely thing but with some fever in udder at this time. Little Duchess went to the top and was later made senior and grand champion, being described by the judge as the most perfect female in the show, although built on a little smaller pattern than most Holstein show cows.

Paul Farms won the two-year-old class with a daughter of Sir Romeo Mildred Colantha 6th, imported from Colony Farms, Essondale, B. C. Lewis & Son had a good one in second over a state-owned heifer.

A see-saw scrap in the senior yearling class between Bessie Fobes Oriole, last year's All-American Calf, and K B K O Mary Belle from Paul Farms. Little Oriole, over four months the younger of the two, finally stayed at the top as her flash and sweetness could not be denied. This was the most attractive class of the show with Wimbledon, Robertson and Henderson Bros., following the two toppers in the order named.

(Continued on page 15)

Indiana—And How!

By TED PRESCOTT

SUNNY skies and the myriad attractions of one of the mid-west's major exhibitions attracted record breaking hosts of fair-goers to the 1936 edition of the Indiana State Fair. Indianapolis papers proclaimed the greatest attendance in the annals of the fair on Labor Day, the first time in its history that it has been necessary to turn back vehicles at the gate to find parking space off the grounds.

The Holstein section of the judging ring claimed its share of interested spectators, watching Judge Louis Seitz place the classes. The ringside opinion was that Louis did his work with neatness and dispatch, and pretty much to everyone's satisfaction. With only one or two exceptions the classes brought out some very good animals.

Dick Paul went to town with his string of thirteen, headed by the three-year-old Ohio State Fair grand champion, King Bessie Korndyke Ormsby 14th, owned jointly by Dick and Alfred M. Paper of Stockton, Iowa, to annex the largest of the day's winnings. He had two grand championship awards and seven of the fifteen blue ribbons. Robertson Farms ran a good second, their senior yearling bull, Piebe Homestead of York 46th, taking the junior championship.

The Males

Forty-two animals were shown in the six bull classes. Robertson Farms' entry, eight-year-old Piebe Homestead of York, showing in his working clothes, nosed out the Paul Farm's herd sire, King Bessie Korndyke Ormsby for first honors in the aged class, showing a bit stronger over the loin and more refinement about the head. The three-year-old class featured Dick Paul's classy King Bessie Korndyke Ormsby 14th. He proved to be just a bit more bull than the senior yearling junior champion, Piebe Homestead of York 46th, the senior yearling junior champion of Robertson Farms by virtue of his stretchy, smooth and well-balanced conformation.

The junior yearling bull class brought out eight animals with the Paul Farms and Robertson entries easily at the top. Judge Seitz gave the decision to King Bessie Korndyke Ormsby 25th (Paul Farms) because he was a little better balanced animal, had a bit more depth of body and width at the rump than the Robertson bull. Another son of Piebe Homestead of York with plenty of depth, compactness and style brought a purple for Robertson Farms in the bull calf class.

The Females

The mature and 4-year-old cow classes were small and rather disappointing in quality, with good udders at a premium. The real cream of the female classes was shown in the two and three-year-old groups. A battle of sisters between two King Bessie Korndyke Ormsby daughters shown by Paul Farms, and Neeltje Bessie Lilac, Elmwood, featured the three-year-old class. K B K O Josephine (Paul Farms) won on the merit of her well shaped udder and good forward attachment. She is just about to freshen, while her sister, K B K O Rose, showed dry. She went on to take senior and grand champion honors.

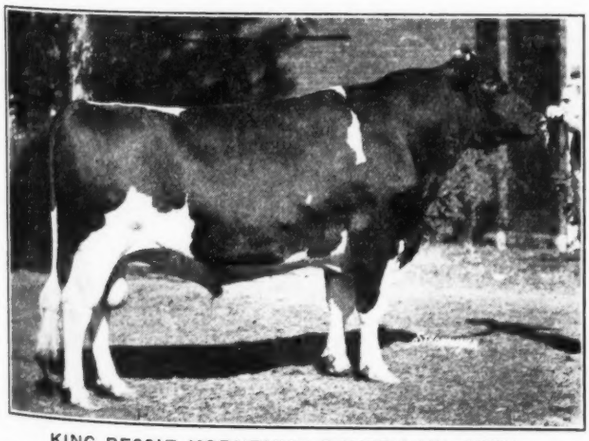

KING BESSIE KORNDYKE ORMSBY 14th 667791

First prize three-year-old, senior and grand champion at Indiana and Ohio, second to the grand champion at Wisconsin. Paul Farms.

In the two-year-old class, Judge Seitz moved Paul Farms very classy entry up over Elmwood's King Bessie daughter, Bessie Ormsby Muriel, in a last minute decision that caused a bit of comment here and there. The Paul Farms heifer had a very straight topline, level rump and good udder. Louis criticized the Elmwood entry on her rear quarter and rump.

Twin heifers, shown by two 4-H club brothers, Tom and Edward Snouwaert, of Lafayette, Ind., placed third and fourth in the senior yearling division which was won by Elmwood's excellent Bessie Ormsby Onyx 4th, who went on to the junior championship. The largest and one of the best classes of the show was the heifer calf class with 25 entries in the ring. Another blue for Dick Paul here, when the Whitehurst Farms calf showed a little too heavy in the neck and shoulders. Ninety animals showed in the seven female classes.

The Groups

The Paul Farms Get of Sire, by King Bessie Korndyke Ormsby and including both grand champions, and their Produce of Cow out of Popevale Lady Ollie Denver, in which the grand champion bull showed, came through with flying colors in the two group classes to complete the picture.

The Holstein exhibitors threw a short, snappy and thoroughly enjoyable banquet after the smoke of the day's battle had cleared, and set their sails toward a better and bigger Holstein show for 1937.

Winning Exhibitors:

C. M. Bottema & Sons, Indianapolis, Ind.; Paul Farms, Cambridge City, Ind.; Robertson Farms, York, Pa.; Thos. Ballock, Kansasville, Wis.; Homer K. Schwindler, Crawfordsville, Ind.; Whitehurst Farms, Canton, Ill.; Elmwood Farms, Deerfield, Ill.; H. W. Halbach & Sons, Waterford, Wis.; Cletis Bair, Summitville, Ind.; Kraft-Phoenix Cheese Corp., Summitville, Ind.; Gingrich Dairy, Lafayette, Ind.; Silver Glen Farm, St. Charles, Ill.; Arthur Wiley, Lebanon, Ind.; Roy Heck, Summitville, Ind.; Bert Mann, Summitville, Ind.; Marshall Allman, Summitville, Ind.; G. C. Arbogart, Selma, Ind.; Hidden Gold Dairy, St. Mary-of-the-Woods, Ind.; John Guthrie, Muncie, Ind.; L. D. Orr, Liberty, Ind.; Ruth Mann, Summitville, Ind.; Robert H. Schwindler, Linden, Ind.; Edward Snouwaert, Lafayette, Ind.; Tom Snouwaert, Lafayette, Ind.; Wendell Gray, Summitville, Ind.

Bull, 4 years or over: (5)

1—Piebe Homestead of York 589959, Robertson Farms; 2—King Bessie Korndyke Ormsby 574194, Paul Farms; 3—Flamstead Segis Walker Matador 651879, Homer K. Schwindler; 4—Kortendick Blanche 578086, Thomas Ballock; 5—Zeldenrust Concordia Burton 644790, C. M. Bottema & Sons.

Bull, 3 years and under 4: (3)

1—King Bessie Korndyke Ormsby 14th 667791, Paul Farms; 2—King Bessie Ormsby Pride 23d 676485, Elmwood Farms; 3—Whitehurst Piebe Artis 674196, Whitehurst Farms.

Bull, 2 years and under 3: (9)

1—Summit Inka Matador Ormsby 698473, Kraft-Phoenix Cheese Corp.; 2—Belle Boy Ormsby Pearl 693195, H. W. Halback & Sons; 3—Piebe Homestead of York 36th 694084, Robertson Farms; 4—King Bessie Korndyke Ormsby 22d 699856, Paul Farms; 5—Whitehurst Ormsby Piebe De Kol 691087, Whitehurst Farms; 6—King Bessie Ormsby Pietertje 81st 688258, Elmwood Farms; 7—Sir Bessie Fobes Ormsby Tula 699851, Cletis Fair; 8—King Bessie Ormsby Pietertje 78th 687335, Gingrich Dairy.

Bull, 18 months and under 2 years: (6)

1—Piebe Homestead of York 46th 709749, Robertson Farms; 2—Grand Duke of Elmwood 709686, Elmwood Farms; 3—Sir Belle Boy Fobes 715229, H. W. Halbach & Sons; 4—Hidden Gold Papoose Royal 709219, Arthur Wiley; 5—King Bessie Korndyke Ormsby 23d 703438, C. M. Bottema & Sons; 6—Admiral Beauty Ormsby Mercedes 703984, Silver Glen Farm.

Bull, 1 year and under 18 months: (8)

1—King Bessie Korndyke Ormsby 25th 711733, Paul Farms; 2—Piebe Homestead of York 47th 713053, Robertson Farms; 3—Pride Piebe of Glenwood, Whitehurst Farms; 4—King Bessie Veeman Segis 708579, Elmwood Farms; 5—Whitehurst Valdessa Piebe 709644, Whitehurst Farms; 6—Kalon Aggravation Cascade 709923, Homer K. Schwindler; 7—Sir Belle Boy Valdiva 714112, H. W. Halbach & Sons; 8—Summit Sir Inka Bessie 719402, Roy Heck.

Bull Calf, 4 months, under 1 year: (11)

1—Piebe Homestead of York 48th 725000, Robertson Farms; 2—Ormsby Sir Belle De Kol 725499, H. W. Halbach & Sons; 3—Sir Belle Boy Pearl 725151, H. W. Halbach & Sons; 4—Rose Hill Perfection General 712601, G. C. Arbogart; 5—Summit Peerless Paul 726035, Bert Mann; 6—Summit Peerless Canary Piebe 726034, Marshall Allman; 7—Sir Bessie Korndyke Model 723646, Paul Farms; 8—Hidden Gold Papoose Count 725207, Hidden Gold Dairy; 9—Man-O-War Sir Lassie Mercedes 716846, Eilver Glen Farm; 10—King Bessie Ollie Joe 023899, Elmwood Farms.

Senior and Grand Champion Bull

King Bessie Korndyke Ormsby 14th 667791, Paul Farms.

(Continued on page 38)

Michigan—Big and Fast

By TED PRESCOTT

THE Michigan State Fair attracted some of the cream of the current Holstein crop to its spacious arena this year, and Judge Clair Miller did a full day's work before he got them all placed. A total of 168 entries were shown in the 13 single classes and five groups. Judge Miller had a volunteer "assistant," slightly inebriated, for a few of the bull classes in the morning, who caused quite a bit of mirth around the ringside. "Judge, I worked for eight years in the East St. Louis stockyards, and I know my bull," he pleaded until the gentle arm of the law finally removed him from the ring.

The Bull Classes

The three-year-old bulls competed together for ribbons only in the true Michigan style and for the money with the aged bulls to complete one of the better classes of the show. The five top animals were very close, and a last minute switch placed the good, level-rumped, but rather thin Arbu bull up from fourth to second over the two Elmwood entries, King Bessie 36th and King Bessie Ormsby Vesta, and saved Judge Miller from considerable ringside criticism. Larson's Forum Monogram, fourth at Iowa, won the blue award and continued to the senior and grand championship. Two Larsen bulls fought it out for first in the two-year-old class, Forum King Bessie takin greserve senior champion honors. The senior yearling bull, King Bessie Gypsie (Elmwood) continued his Ohio-Illinois-Wisconsin blue ribbon act, beating out Forum Envoy, shown by H. O. Larsen. This was the outstanding pair in the class, but Gypsie was just a little more bull. He stuck to it right up through to junior and reserve grand championships. Eighteen animals showed in the six bull classes.

The Female Classes

The five-year-olds were good plus, but were a little weak on udders as a class. Elmwood's Bessie Ormsby Elaine battled it out with a Van Hoosen Farm entry, Miss Inkarnation and came out on top. Both animals showed dry. Johanna Tidy Vale Lady, Larsen's very good four-year-old who has been giving the aged cows a real battle all season, won and went on to the senior and grand championship awards. Wacots Johanna Pride, Wayne County Training School entry, gave her a good run for first money, after having calved an hour before she was shown. Good class. The best uddered class, at least in the top animals, was the three-year-old bracket, won by a very uniform pair of Arbu Farms cows. Elmwood had everything their own way among the senior yearlings, classy Bessie Fobes Oriole winning her way to the junior and reserve grand championship. H. O. Larsen's heifer calf, Forum Varietta, straight, deep-bodied and smooth over the rump, winner at Iowa and Illinois, topped a hot calf class of twenty-six entries.

One hundred twenty animals were in the ring in the female classes.

The Groups

Five groups topped off the day's showing with H. O. Larsen dividing the blue ribbons with Elmwood three and two. Elmwood's two King Bessie Get of Sire entries and the Forum Monogram Get of Larsen finished in that order.

Best of the groups was Produce of Cow, Larsen up with Johanna Ormsby Colantha Lad's produce, composed of the grand champion and first heifer calf. This produce has not yet been beaten.

The Larsen calf herd came over the top again (first at Iowa) in another of the excellent group classes. Their blue ribbon winning Forum Varietta showing the way to the front.

Production classes, offering extra premiums, were open to Michigan breeders.

The awards:

Winning Exhibitors:

Elmwood Farms, Deerfield, Ill.; Arbu Farms, Oxford, Mich.; H. O. Larsen, Dike, Iowa; H. S. Dalton & Son, Wakeman, Ohio; Michigan Home & Training School, Lapeer, Mich.; Wayne County Training School, Northville, Mich.; Van Hoosen Farm, Rochester, Mich.; State Prison Michigan, Jackson, Mich.; Lakefield Farms, Clarkston, Mich.; R. P. Ullmann Farm, Detroit, Mich.; C. E. Vreeland, Ypsilanti, Mich.; Wayne Dillsworth, Ithaca, Mich.

Bull, 5 years or over:

1—Forum Monogram 647840, H. O. Larsen; 2—Sir Marathon Posch 648848, Arbu Farms; 3—King Bessie Ormsby Pietertje 36th 662501, Elmwood Farms and Milwaukee County Institutions Farm, Wauwatosa, Wis.; 4—King Bessie Ormsby Vesta 662357, Elmwood Farms and Toledo State Hospital; 5—Wacots Sir Marathon Sylvia 644194, Wayne County Training School; 6—King Bessie Plus 674118, Elmwood Farms; 7—King Bessie Ormsby Pride 17th 669566, State Prison, Jackson; 8—King Segis Rena Walker 676160, H. S. Dalton & Son; 9—King Della Ormsby Topsy 646346, Michigan Home & Training School; 10—King Rena of Firestone Farms 480248, H. S. Dalton & Son.

Bull, 3 years, under 4: (4) (Ribbons only)

1—King Bessie Plus 674118, Elmwood Farms; 2—Van Hoosen Artis Ona Don 669020, Van Hoosen Farm; 3—King Segis Rena Walker 676160, H. S. Dalton & Son; 4—King Bessie Ormsby Pride 17th 669566, State Prison, Jackson.

Bull, 2 years old, under 3: (6)

1—Forum King Bessie 694310, H. O. Larsen; 2—Sir Ernestine Monogram 700702, H. O. Larsen; 3—King Bessie Plus Dixie 688252, Elmwood Farms; 4—Van Hoosen Hero, Van Hoosen Farm; 5—Joe Homestead Creamelle 709883, H. S. Dalton & Son; 6—Michome Ormsby Pontiac 696072, Michigan Home & Training School.

Senior Yearling Bull: (4)

1—King Bessie Gypsie 708723, Elmwood Farms; 2—Forum Envoy 724901, H. O. Larsen; 3—Arbu King of War Gold 697818, Arbu Farms; 4—Wacots Prince Sylvia 703624, Wayne County Training School.

Junior Yearling Bull: (11)

1—S P S M King Michigan Ideal 726172, State Prison, Jackson; 2—Forum Majestic Monogram 713256, H. O. Larsen; 3—King Bessie Colantha Dixie 711324, Lakefield Farms; 4—Carnation Ormsby Hello Segis 722351, Van Hoosen Farm; 5—Arbu Man-O-War Kaywood 713369, Arbu Farms; 6—Man-O-War Renown 719807, R. P. Ullman; 7—Ormsby Perfection Prospector 711883, H. S. Dalton & Son; 8—Lakefield Ventnor Plebe 718830, Lakefield Farms; 9—Entry, C. E. Vreeland.

Bull Calf, 4 months, under 1 year: (16)

1—Sir Bessie Monogram 724902, H. O. Larsen; 2—King Bessie Ormsby Gypsy 723898, Elmwood Farms; 3—King Bessie Duke 723901, Elmwood Farms; 4—Lakefield Plebe Creator 721282, Lakefield Farms; 5—Arbu Black Gold Zeke 713370, Arbu Farms; 6—S P S M King Hengerveld Ideal 726173, State Prison, Jackson; 7—Entry, Lakefield Farms; 8—Van Hoosen Colantha Baron 721658, Van Hoosen Farm; 9—King Rena Matador 717263, H. S. Dalton & Son; 10—Fulton King Bessie Della 720533, C. E. Vreeland.

CHAMPIONS:

Senior and Grand Champion Bull:

Forum Monogram 647840, H. O. Larsen.

Reserve Senior Champion Bull:

Forum King Bessie 694310, H. O. Larsen.

Reserve Grand Champion Bull

King Bessie Gypsie 708723, Elmwood Farms.

Junior Champion Bull:

King Bessie Gypsie 708723, Elmwood Farms.
Sir Bessie Monogram 724902, H. O. Larsen.

Cow, 5 years old or over: (16)

1—Bessie Ormsby Elaine, Elmwood Farms; 2—Miss Inkarnation 1425870, Van Hoosen Farm; 3—Silver Colantha Aaggie Korndyke 1120813, Arbu Farms; 4—Arbu Mountain Ash Carol 1299765, Arbu Farms; 5—Michome Hengerveld Pontiac 1315545, Michigan Home & Training School; 6—Queen Segis Korndyke Coloma, Wayne Dillsworth; 7—Nockdair Richmond Hengerveld 1730435, Lakefield Farms; 8—M S P Walker Canary 1459128, State Prison, Jackson; 9—Michome Burke Wayne 1473290, Michigan Home & Training School; 10—M S P Korndyke Posch 1406838, State Prison, Jackson; 11—Bessie Diamond Coquette 1304859, Elmwood Farms 12—Van Hoosen Lady Belle Posch 1492524, Van Hoosen Farm.

Production Class—Michigan only:

1—Miss Inkarnation 1425870, Van Hoosen Farm; 2—Silver Colantha Aaggie Korndyke 1120813, Arbu Farms; 3—Arbu Mountain Ash Carol 1299765, Arbu Farms; 4—Nockdair Richmond Hengerveld 1730435, Lakefield Farms; 5—M S P Korndyke Posch 1406838, State Prison, Jackson.

Cow, 4 years old, under 5: (14)

1—Johanna Tidy Vale Lady 1583282, H. O. Larsen; 2—Wacots Johanna Pride 1544380, Wayne County Training School; 3—Bessie Ormsby Iva 1564222, Elmwood Farms 1564222, Elmwood Farms; 4—Bessie Ormsby Imilda 1564226, Elmwood Farms; 5—Arbu Mutual Kayewood 1553250, Arbu Farms; 6—Arbu Mary Kaye 1553249, Arbu Farms; 7—Lakefield Ventnor Dairymaid 1417459, Lakefield Farms; 8—Vreeland Ormsby Posch Pollyanna 1617573, C. E. Vreeland; 9—Vreeland Star Rue 1591799, C. E. Vreeland; 10—Firestone Patriarch Matador 1540076, H. S. Dalton & Son.

Production Class—Michigan only:

1—Wacots Johanna Pride 1544380, Wayne County Training School; 2—Arbu Mutual Kayewood 1553250, Arbu Farms.

Cow, 3 years, under 4: (13)

1—Arbu Johanna Pride 1573883, Arbu Farms; 2—Arbu Priddy Pride Kaye 1616866, Arbu Farms; 3—Bessie Ormsby Lettie 1636641, Elmwood Farms; 4—Forum Artis Monogram 1643028, H. O. Larsen; 5—M S P Ideal Lofa Korndyke 1620933, State Prison, Jackson; 6—Wacots Geneva Pride 1621211, Wayne County Training School; 7—Forum Rocable Monogram 1695418, H. O. Larsen; 8—Vreeland Johanna Della 1633466, C. E. Vreeland; 9-10—Wacots Lawndale Prile 1621289, Wayne County Training School.

Production Class—Michigan only:

1—Arbu Johanna Pride 1573883, Arbu Farms; 2—Arbu Priddy Pride Kaye 1616866; 3—Wacots Geneva Pride 1621211, Wayne County Training School; 4—Wacots Lawndale Pride 1621289, Wayne County Training School.

(Continued on page 38)

Ohio—Holstein Battleground

(Continued from page 12)

Bessie Ormsby Priscilla, Wisconsin winner, repeated here for Elmwood over an excellent little daughter of King Bessie Ormsby Vesta from Toledo State Hospital. Lauxmont had first and third in the heifer calf class with a Paul beauty between them. There were 35 calves in the class and the competition was so keen with the 18 prizes to be awarded that Judge Fitch could find only nine that he dared to send to the barn.

All three of the blue ribbon winners had friends for the championship, but the junior yearling, Priscilla, had the only friend that mattered—the judge. The Elmwood representatives appeared to favor Oriole as the more deserving of the honor.

The Groups

Wimbledon captured the blue in the first group shown—the dairy herd—an honor that Mr. Norris especially enjoys winning. With their grand champion three-year-old, second and third prize aged cows and first prize four-year-old, this win was a foregone conclusion. Robertson added another to their long string of reds and Elmwood was third.

After this class, Elmwood proved invincible, taking the four remaining blues on yearling herd, calf herd, get and produce. Robertson had second calf herd and Paul second in the other groups.

Elmwood's winning King Bessie Get consisted of the two mature bulls, King Bessie 36th and King Bessie Ormsby Vesta, with the two cows—Coquette and Iva—the same animals that made up the Reserve All-American Get last year. Paul Farms had second on the Get of King Bessie Korndyke Ormsby, and Elmwood's yearling Get of King Bessie was a good third.

King Bessie 36th, first prize aged bull, and his full sister, Bessie Ormsby Lettie, third prize three-year-old made up the first prize Produce for Elmwood out of Pietertje Ormsby Fobes Mooie 3d. They had to be good to beat the two Paul bulls, the grand champion three-year-old and his first prize junior yearling full brother. The Vesta bull and Coquette came in third for Elmwood. Detailed placings follow:

Winning Exhibitors

Elmwood Farms, Deerfield, Ill.; Paul Farms, Cambridge City, Ind.; Jos. M. Sauer, Mansfield, Ohio; Albert H. Sauer, Mansfield, Ohio; Van Hoosen Farm, Rochester, Mich.; Arbu Farms, Oxford, Mich.; J. L. Boerger & Son and Fred J. Schmidt, Irwin, Ohio; Lauxmont Farms, Wrightsville, Pa.; Ohio Department of Public Welfare, Columbus, Ohio; Paul Wm. Boerger, Marysville, Ohio; Chas. H. Lewis & Son, Hamilton, Ohio; Everson Bros., Wellington, Ohio; Harold Kleinfeld, Huntsburg, Ohio; Wimbledon Farms, Annapolis, Md.; A. O. Knight, Zanesville, Ohio; W. B. Barr & Son, Canton, Ohio; Henderson Bros., Shelbyville, Ky.; Mason Montgomery, Eaton, Ohio; Derrerfield Holstein Farm, Camp Chase, Ohio; H. S. Dalton & Sons, Wakeman, Ohio; Robertson Farms, York, Pa.; R. P. Ullmann, Manchester, Mich.; Elizabeth Arden, Mt. Vernon, Me.; R. G. Schmidt, Jr., Plain City, Ohio.

Bulls, 4 years and over: (9)

1—King Bessie Ormsby Pietertje 36th 662501, Elmwood Farms and Milwaukee County Institutions Farms, Wauwatosa, Wis.; 2—Piebe Homestead of York 589959, Robertson Farms; 3—Sir Marathon Posch 648848, Arbu Farms; 4—King of Lauxmont 603795, Lauxmont Farms; 5—King Bessie Ormsby Vesta 662357, Dept. of Public Welfare of Ohio; 6—King Bessie Korndyke Ormsby 574194, Paul Farms; 7—Green Hill Sir Inka Lestrange 662276, Wm. H. Landis; 8—King Rena of Firestone Farms 480248, H. S. Dalton & Sons; 9—Sir Pontiac Forum Sadie Vale 599151, A. O. Knight.

Bull, 3 years and under 4: (6)

1—King Bessie Korndyke Ormsby 14th 667791, Paul Farms; 2—Wimbledon Dean Marathon 673094, Wimbledon Farms; 3—King Bessie Plus 674118, Elmwood Farms; 4—Green Hill Sir Abbekerk Burke 674570, Wm. H. Landis; 5—King Segis Rena Walker 676160, H. S. Dalton & Son; 6—Van Hoosen Artis Ona Don 669020, Van Hoosen Farm.

Bulls, 2 years and under 3: (12)

1—King Bessie Plus Dixie 688252, Elmwood Farms; 2—Piebe Homestead of York 36th 589959, Robertson Farms; 3—King Bessie Korndyke Ormsby 22d 699856, Paul Farms; 4—Modelyn Royal Ormsby 677448, Wimbledon Farms; 5—Toledo King Bessie Jewel 691331, Ohio Dept. of Public Welfare; 6—Greenwood Dean Ormsby Judge 700355, Wimbledon Farms; 7—Wayne Lad Fobes 711203, Derrerfield Holstein Farms; 8—Canary Burke 702086, Wm. H. Landis; 9—Sir Bessie Ormsby Lad 701902, Chas. H. Lewis & Sons; 10—Joe Homestead Creamelle 709883, Wm. H. Landis; 11—Minnow Brook Segis Carli 709499, Henderson Bros.; 12—Van Hoosen Hero, Van Hoosen Farm.

Bulls, 18 months and under 2 years: (6)

King Bessie Gypsie 708723, Elmwood Farms; 2—Piebe Homestead of York 46th 709749, Robertson Farms; 3—Arbu King O-War Gold 697818, Arbu Farms; 4—Lauxmont Supreme 705344, Lauxmont Farms; 5—Carnation Select, Wimbledon Farms; 6—King Odgen Lucile Beets, A. O. Knight.

Bulls, 12 months and under 18 months (14)

1—King Bessie Korndyke Ormsby 25th 711733, Paul Farms; 2—Piebe Homestead of York 47th 725000, Robertson Farms; 3—Lauxmont Joe Sec 709907, Lauxmont Farms; 4—Man-O-War Renown 719807, R. P. Ullmann; 5—Arbu Man-O-War Kaywood 713369, Arbu Farms; 6—Matador Segis Ormsby 13th 711952, W. B. Barr & Son; 7—Volo Pride Ormsby Aaggie 709522, Mason Montgomery 8—Toledo Orrice Vesta 707870, Ohio Dept. of Public Welfare; 9—Wisfob Tritomia Johanna Fryslan 705140, J. O. Boerger & Son and Fred J. Schmidt; 10—Carnation Ormsby Heilo Segis 722351, Van Hoosen Farm.

Bull Calves: (22)

1—Wimbledon Dean Marathon 4th 721547, Wimbledon Farms; 2—Piebe Homestead of York 48th 725000, Robertson Farms; 3—Sir Bessie Korndyke Model 723646, Paul Farms; 4—King Bessie Ormsby Gypsy 723898, Elmwood Farms; 5—Dunloggin Laird Della 714543, Lauxmont Farms; 6—King Bessie Duke 723901, Elmwood Farms; 7—Lauxmont Great Chance 717290. Lauxmont Farms; 8—Arbu Black Gold Zeke 713370, Arbu Farms; 9—Van Hoosen Colantha Baron 721658, Van Hoosen Farm; 10—King Rena Matador 717263. H. S. Dalton & Sons; 11—Entry, Deerfield Holstein Farms; 12—Toledo King Sylvia 721362, Ohio Dept. of Public Welfare 13—Shanghigh Jr. May 725498, Chas. H. Lewis & Sons; 1.—Quonquont Segis Modest 715895, Henderson Bros.; 15—Entry, Wm. H. Landis; 16—Orient Creator Korndyke Pride 721840. Ohio Dept. of Public Welfare; 17—Ormsby Segis Ona Lad 725807, Harold Kleinfeld; 18—Sir Hartog Pontiac Salo 725130, Everson Bros.

Cow, 5 years old or over: (17)

1—Ormsby Echo Homestead 1294307, Robertson Farms; 2—Cato Pines Ormsby Fobes Lady 1429792, Wimbledon Farms; 3—Branline Johanna Ollie 1269208, Wimbledon Farms; 4—Silver Colantha Aaggie Korndyke 1120713, Arbu Farms; 5—Toledo Daisy Korndyke 1467576, Ohio Dept. of Public Welfare; 6—Clara DeVries Beets De Kol 1499570, A. O. Knight; 7—Miss Inkarnation 1425870, Van Hoosen Farm; 8—Lass Ormsby Clyde 1370171, Paul Farms; 9—Woodbine Mary Pietertje, Robertson Farms; 10—Bessie Diamond Coquette 1304859, Elmwood Farms; 11—Canary Lyons Mercedes Lass 2d 1425319, Lauxmont Farms; 12—Arbu Mountain Ash Carol 129965, Arbu Farms; 13—Fayne Clothilde Korndyke 2d 1315801, Derrerfield Holstein Farms; 14—Pride Maplecrest Rose Marathon 1441795, Ohio Dept. of Public Welfare; 15—Firestone F. S. Floa 1461653, H. S. Dalton & Sons.

Cow, 5 years old and over, Production Record:

1—Cato Pines Ormsby Fobes Lady 1429792, Wimbledon Farms; 2—Branline Johanna Ollie 1269208, Wimbledon Farms; 3—Silver Colantha Aaggie Korndyke, Arbu Farms; 4—Toledo Daisy Korndyke 1467576, Ohio Dept. of Public Welfare; 5—Dix Norfolk Montrose, Wm. H. Landis; 6—Miss Inkarnation 1425870, Van Hoosen Farm; 7—Lass Ormsby Clyde, Paul Farms.

Cows, 4 years and under 5: (11)

1—Baker Farm Babette 1536062, Wimbledon Farms; 2—Princess Aaggie Burke 1533146, Wm. H. Landis; 3—Arbu Mutual Kayewood 1553250, Arbu Farms; 4—Bessie Ormsby Imilda 1564226, Elmwood Farms; 5—Toleda Wynga Daisy Maid 1518792, Ohio Dept. of Public Welfare; 6—Firestone P. Matador 1540076, H. S. Dalton & Sons; 7—Bessie Ormsby Iva 1564222, Elmwood Farms; 8—Yarba Sensation Pontiac 2d 1586356, Lauxmont Farms; 9—Arbu Mary Kaye 15534249, Arbu Farms; 10—Van Hoosen Calamity Mercedes 1539660, Van Hoosen Farm; 11—Derrerfield Johanna Girl 1545302, Derrerfield Holstein Farms.

Cows, 4 years and under 5, Production Record:

Baker Farm Babette 1536062, Wimbledon Farms; 2—Princess Aaggie Burke 1533146, Wm. H. Landis; 3—Arbu Mutual Kayewood 1555250, Arbu Farms; 4—Bessie Ormsby Imilda 1564226, Elmwood Farms; 5—Toledo Wynga Daisy Maid 1518794, Ohio Dept. of Public Welfare; 6—Firestone P. Matador 1540076, H. S. Dalton & Sons; 7—Bessie Ormsby Iva 1564222, Elmwood Farms.

Cows, 3 years and under 4: (16)

1—Carnation Inka Segis Duchess 1539585, Wimbledon Farms; 2—K B K O Josephine 1641818, Paul Farms; 3—Bessie Ormsby Lettie 1636641, Elmwood Farms; 4—Arbu Johanna Pride 1573883, Arbu Farms; 5—K P O Y Beets Echo, Robertson Farms; 6—Arbu Priddy Pride Kaye 1616866, Arbu Farms; 7—Loc Pine Ormsby Beets 1683053, Robertson Farms; 8—K B K O Rosie 1641817, Paul Farms; 9—Mineral Mabel 1628776, Wm. H. Landis; 10—Rag Apple Segis Alcartra 275303 C. Lauxmont Farms; 11—Rag Apple Elle 275302 C. Lauxmont Farms; 12—Orient Creator Dora 1574144, Ohio Dept. of Public Welfare; 13—Van Hoosen Canary Marie 1674260, Van Hoosen Farm; 14—Greenwood Pearl Mollie Darling 1639043, Wimbledon Farms; 15—Van Hoosen Lady Inka Mary 1674269, Van Hoosen Farm; 16—Derrerfield White Pee Wee 1628316, Derrerfield Holstein Farm.

Cows, 3 years and under 4, Production Record:

1—Carnation Inka Segis Duchess 1639585, Wimbledon Farms; 2—Bessie Ormsby Lettie 1636641, Elmwood Farms; 3—Arbu Johanna Pride 1573883, Arbu Farms; 4—K P O Y Beets Echo, Robertson Farms; 5—Arbu Priddy Pride Kaye 1616866. Arbu Farms; 6—Loc Pine Ormsby Beets 1683053, Robertson Farms; 7—Mineral Mabel 1628776, Wm. H. Landis.

Cows, 2 years and under 3: (22)

1—Colony Segis Elsie Colantha 283377C, Paul Farms; 2—Shanghigh Polly Babie May, Chas. H. Lewis & Sons; 3—Orient Echo Lady 1652004, Ohio Dept. of Public Welfare; 4—Greenwood Dean Ormsby Cleo 1752041, Wimbledon Farms; 5—Arbu Marigold Lady 1661469, Arbu Farms; 6—Rag Apple Della 293244, Lauxmont Farms; 7—Hattie Segis of Minnow Brook 1728568, Henderson Bros.; 8—Wimbledon Queen Marathon 1739010, Wimbledon Farms; 9—Lauxmont Queen Marie 1725848, Lauxmont Farms; 10—Bessie Ormsby Nola 1756675, Elmwood Farms; 11—Toledo Lady Posch Ohio 1703978, Ohio Dept. of Public Welfare; 12—Burke Mead 1671086, Wm. H. Landis; 13—Van Hoosen Queen Bessie Ona 1674272, Van Hoosen Farm; 14—B. S. Abbekerk Judy 1716608, Robertson Farms; 15—Van Hoosen Queen Bessie Ona 1674272, Van Hoosen Farm; 16—Arbu Rosabelle Pride 1714922, Arbu Farms; 17—Derrerfield Duchess 1723271, Derrerfield Holstein Farm; 18—Barrson Perfection 1734803, W. B. Barr & Son.

Heifers, 18 months and under 2 years: (28)

1—Bessie Fobes Oriole 1787382, Elmwood Farms; 2—K B K O Mary Belle 1817467, Paul Farms; 3—Wimbledon Queen Superior 1747514, Wimbledon Farms; 4—K P O Y Alta 1790475, Robertson Farms; 5—Reba Segis of Minnow Brook 1789413, Henderson

(Continued on page 36)

HOLSTEIN-FRIESIAN WORLD

"The Newspaper of the Breed"
With Which are Consolidated
Holstein-Friesian Register ..... Est. 1886
Black and White Record ..... Est. 1916
Published at Lacona, New York, Every Other Saturday
By Holstein-Friesian World, Inc.
M. S. PRESCOTT, Managing Editor
W. A. PRESCOTT, Associate Editor
Subscription price for the United States and Canada $1.00 per year in advance. Foreign subscription $2.00 a year.
The figures following the address on the wrapper of each paper indicate the month and the year to which the subscription is paid and answer the purpose of a receipt. All subscriptions are discontinued promptly on expiration.
Advertising rates upon application.
News and advertising forms close ten days in advance of date of publication.

September 19, 1936
Future Publication Dates—Oct. 3-17-31, November 14-28

COMING SALES

September 22—Guelph, Ont.—The 12th Guelph Sale, A. B. Brubacher, Sale Manager, Bridgeport, Ont.
September 24—So. St. Paul, Minn.—The 19th Midwest Holstein Sale, Melin-Petersen Co., Sale Manager, 203-A Gorham Bldg., Minneapolis, Minn.
September 25—Troy, Pa.,—George E. Page Dispersal, R. Austin Backus, Sale Manager, Mexico, N. Y.
September 28—Thorp, Wis.—F. R. Mortimer Dispersal, W. H. Krause, Mgr., Thorp, Wis.
September 30—Seward, Ill., Logan Farms Sale, John R. Logan & Son.
October 3—Turlock, Calif., **Stanislaus County Holstein Breeders' Sale, Harlan Dailey, 1620 No. Normandie Avenue, Los Angeles, Calif., manager.**
October 9—Troy, Pa.—Bradford County Holstein Sale.
October 14-15—Earlville, N. Y., The 75th Earlville Sale, R. Austin Backus, Sale Manager, Mexico, N. Y.
October 20—Capron, Ill., Boone Co. Holstein Breeders' 6th Annual Fall Sale, Floyd Rote, Sale Manager.
October 26—Fremont, Nebr., Breeders' Pure Bred Holstein Sale, R. E. Fortna, sale manager, Lincoln, Nebraska.
Oct. 27—Waterloo, Iowa—Annual Fall Sale, Iowa Holstein Breeders Association, Geo. A. Mark, Sec'y., Iowa Falls, Ia.
October 29—Oshkosh, Wis., Type and Production Sale, H. L. Ellis, Eureka, Wis.
October 31—Ellicott City, Md.—Bull Sale Maryland Breeders.
November 4-5—Wooster, Ohio, Annual Ohio Breeders Sale, Ohio Holstein-Friesian Association, I. D. Hadley, Field Secretary, Managers.
November 9-10—Deerfield, Ill., First Section Complete Dispersal, Elmwood Farms Herd.
November 12—Earlville, N. Y., 76th Earlville Sale, R. Austin Backus, Mexico, N. Y.
November 16-19—U. S. National Fall Sale, 365 Head, W. L. Baird, Waukesha, Wis., and Francis Darcey, Watertown, Wis., Sale Managers.
Nov. 16—Waukesha, Wis.—Blue Ribbon Sale.
Nov. 17—Waukesha, Wis.
Nov. 18—Watertown, Wis.
Nov. 19—Monroe, Wis.
May 17, 1937—Wrightsville, Pa.—The Royal Brentwood, address P. B. Misner, Ellicott City, Md.

COMING EVENTS

October 27—Point Pleasant, W. Va.—Annual meeting and banquet, West Virginia Holstein-Friesian Association.

Abortion Disease Control

VERY interesting was the discussion of abortion disease problems at the breeders' conference held at Springfield, Ill., last month. The report in some detail appears elsewhere in this issue. We were especially interested in the report by Dr. Cotton of the U. S. Bureau of Animal Industry, regarding experimental work in progress on immunization by calf vaccination.

General attitude of state veterinary authorities was that this line of work holds promise but is still too much in the experimental stage to justify breeders in placing too complete dependence upon it. Back of this attitude we felt we could discern a fear that breeders might be victimized by cattle remedy manufacturers through sale of vaccines that would not do the work, and that through unskilled or inexperienced application positive harm might be done in the program of controlling this cattle scourge.

There is probably justification for this attitude, and we have no quarrel with it. We do feel, however, that Dr. Cotton and associates are working on the right track, and that with the hundreds of herds now cooperating with Bureau veterinarians in the calf vaccination program, abundant data on results under practical herd conditions will be available which should soon take this subject out of the experimental class, and afford definite information of great practical value to herd owners. Certainly, if clean herds can be built up through this method which will at the same time have substantial resistance to later exposure and infection with Bang's Disease, it will relieve a situation that is at present very difficult for breeders to live under. Our article last week, covering the experience of Quonquont Stock Farm, shows the picture in one herd which under wise management, thoroughly satisfactory and practical results have been secured.

It is true, as Dr. Fitch of Minnesota, Dr. Wisnicky of Wisconsin, and others pointed out at the Springfield meeting, that the present program of blood testing, with slaughter of reactors, is making considerable progress in control of the disease. Large numbers of herds in those and other states have succeeded in getting on an all-negative basis.

We would by no means urge or advise our pure bred breeders to slacken their efforts in blood testing their herds, and finding out where they stand. It is also a practical necessity in selling breeding animals. We cannot advise breeders, however, indiscriminatingly to slaughter animals of special breeding value merely because they react to the blood test. In fact, the authorities present at the Springfield meeting were unanimous in approving a request to Washington that owners be permitted to retain such animals under proper indentification and segregation, without prejudicing the payment of Federal indemnities on other reacting animals in such herds.

We cannot escape the conclusion, however, that along with the development of negative herds must eventually come a practical method of immunization of coming generations of animals as a guard against possible later infection, so that one slip cannot undo the work of years in the development of a clean herd, and so that some of the present hazards in the transfer of pure bred breeding animals from one herd to another, may be definitely reduced. We are sure the work Dr. Cotton and associates are doing along this line will be keenly watched by breeders.

Milk Control Program Approved

THE National Association of Milk Control Boards of America, assembled at Lake McDonald, Montana, August 10-12, for its second annual meeting, unanimously adopted two resolutions that are of fundamental interest to Holstein producers. The first relates to milk standards and standardization of butterfat content, and reads as follows:

> "Efficiency and Economy Fundamental. We maintain that efficiency and economy in production and distribution is fundamental to the best interest of dairying and maintenance of good fluid markets, and insist that no law, rule, or regulation should interfere with the production and sale by a qualified producer of milk as produced by his healthy herd.
>
> "As standardization of milk as to butterfat content to meet consumers' fancy is practically universal, we see no reason or excuse for making producers mix breeds or follow other unsound practices that tend to raise production costs. Neither should arbitrary regulations cause more costly distribution."

The other resolution covers a proposal that Holstein organizations have been working earnestly to have incorporated in market schedules. We quote:

> "Milk Bought and Must be Sold on Butterfat Content. As milk is bought on the butterfat content, it must be sold to consumer on butterfat content, otherwise trade practices arise that cause butterfat races which first are detrimental to distributor, but finally the cost is borne by producer. We, therefore, recommend that one consumer price be established

for a medium fat milk, and other prices for milk carrying greater and less fat so that the consumer may select the fat content that best meets his requirements and thus tend to encourage greater consumption."

These subjects were presented to the conference by Chas. H. Baldwin, former New York Commissioner, who is now representing the Holstein-Friesian Association of America in its milk work. Mr. Baldwin addressed the meeting by invitation, and evidently the logic of his presentation appealed to the milk control board representatives present, as the foregoing resolutions were unanimously approved.

It remains now for the state Holstein organizations, in the various states where Milk Control Boards are operating, to present definite requests for the incorporation of these matters in their local market rules.

At the present time in many markets, the set up is discriminatory against Holstein producers. We want no unfair advantage over other breeds, but we do insist on an even break for our breed. The universal recognition of standardization—to meet any special market demands—and the establishment of retail prices based fairly upon butterfat content—will give all breeds a chance to go forward on their merits and will encourage greater consumption of fluid milk. The time is opportune for an active effort along these lines by our Holstein organizations.

Great Show Season in Progress

THE 1936 show season well reflects the improvement in general agricultural conditions, and particularly in the pure bred dairy cattle breeding industry. At the half-way mark of the show season, which we have observed at first hand both East and West, we feel warranted in making the statement that the Holstein shows of 1936 compare well with any previous year. We think the same thing is largely true of the other breeds as well. Numbers in most cases are the best since the late depression, with wider participation by the smaller breeders, and there is a balance of quality from top to bottom that is a real source of pride in breed advancement.

Attendance figures at many state fairs are establishing new high marks, and exhibitors are reporting fine interest by the public in the displays they are making. These personal contacts are a valuable dividend which exhibitors collect from their show ring activities. They are important from the standpoint of the breed as well, for many pure bred owners today can date their birth of ambition to own pure bred animals from the inspiration of these displays at their state fairs.

We are glad to report that Holstein interest at the ringside seems to be holding its own well with any other breeds, and that our Holstein shows compare well with any of the others in quality, and have outnumbered all others in the majority of cases.

This issue is being turned over largely to the reports of these great shows of 1936. We are proud of the showing our breed is making, and are glad to extend recognition in this way to the breeders who are carrying the Holstein banner forward.

Authorship Omitted

UNINTENTIONALLY, we omitted statement of authorship on the article headed "Vaccine and Vaccination" appearing on page 768 of our issue of September 5. This material was prepared by Dr. George E. Corwin, Deputy Commissioner on Domestic Animals, Hartford, Conn., at the annual meeting of the New England Veterinary Medical Association, October 1935. It was published originally in the Allied Veterinarian, January-February 1936. We greatly regret the omission. Dr. Corwin has had wide experience with this subject in his extended official capacity, and his opinion is entitled to considerable respect.

Elmwood Dispersing

WITH sincere regret we carry the announcement in our advertising columns this week of the forthcoming dispersal of the famous Elmwood Farms herd. In this feeling the industry at large will share, for Elmwood has been a powerful influence for breed progress, and its best years lay ahead.

Decision to disperse the herd was reached following the recent passing of Mr. George Rasmussen, father of Robert V. Rasmussen, in whose name the herd was carried. Increased responsibilities in the management of the immense business of the National Tea Company, together with the necessity of settling the estate of Mr. Rasmussen, were controlling factors in reaching this decision.

Forthcoming issues of the **World** will present further details of this outstanding sale event. We know that our readers will follow them with keen interest, as opportunities to buy such animals either at public auction or by private treaty, are indeed rare.

The Cover

COVER selection for this week is Man-O-War Progressor 673745, grand champion at Illinois, Wisconsin, Iowa and Minnesota State Fairs. Showing as a short-age three-year-old, he has come through this strong schedule thus far without a blemish on his record, whether in competition with the aged bulls in class or just for the championship. He was Reserve All-American winner last year as a two-year-old, and has now grown splendidly so that he is comparable in size with the biggest of the aged bulls. His weight is given as 2,650 lbs., which he carries as lightly as a two-year-old. Bred by Henry Heuer & Son, Norwood, Minn., he is owned jointly with and exhibited by Maytag Dairy Farms, Newton, Iowa. He is a son of the Maytag herd sire, Man-O-War 62d (formerly in service in the Heuer herd) and his dam, May Heilo Sensation, is a double granddaughter of St. Olaf Ormsby Sensation, he the sire of Lashbrook Pearl Ormsby and other notables. In addition to his own winnings, he has been a valuable member of the Man-O-War 62d Get of Sire that has been making such a strong showing at Mid-West State Fairs.

Leslie McIntire

WORD is received of the death of Leslie E. McIntire, at his home in East Waterford, Maine, August 12. Mr. McIntire, who was born 77 years ago on the farm on which he died, has long been a prominent figure in the agriculture of his native state. For many years a Holstein breeder, he has been a member of the Holstein-Friesian Association of America since 1910 and has recently represented his state as delegate to the annual convention. He was a staunch supporter of cooperative enterprises, assisted in the organization of the New England Milk Producers' Association, served for many years as a director of it. He was a director of New England Dairies at the time of his passing. He is a former president of the Maine Holstein-Friesian Association and of the Maine Live Stock Breeders' Association. He was the first treasurer of the New England States Holstein-Friesian Association and held that office for several years, after which he was a member of the Board of Directors for a considerable period. His herd, numbering nearly 100 head, was one of the largest in the State of Maine. In addition to his interest in live stock, particularly Holsteins, he has been one of the outstanding farmers of his state, especially in raising sweet corn and clover. While Mr. McIntire's health had not been robust for several years, he had been up and around, and death overtook him quietly and peacefully as he sat in his chair, waiting to take a trip to a nearby town. The esteem in which he was held in his own locality was evidenced by the great outpouring of friends in attendance at the funeral services. He will be particularly missed in the dairy and Holstein breed counsels of Maine and New England.

VALUES THE WORLD HIGHEST

Editor Holstein-Friesian World:

Here is my dollar for the 1936 **World**. I value it the highest of any of my farm papers and magazines.

Appleton, N. Y. Azra L. Wilson.

Holsteins at Ottawa

Holsteins at the Central Canada Exhibition, Ottawa, August 24-29, with the earlier dates, have for several years started off the Ontario fall circuit. At the show just closed, animals entered in the individual classes numbered 140 head as compared with 80 in the Jersey breed and 50 in the Ayrshire section of the show. An additional forty-odd calves in the calf club competition, a half dozen only of which were forward in the breeding classes, brought the total number of pure bred Holsteins on exhibit close to 175 head. These were drawn from three outside provinces, in addition to those from Ontario. J. Walter Jones from Prince Edward Island shipped direct from the Provincial Exposition at Charlottetown; Hays & Co. were down from Alberta after making the rounds of the Western Canada summer circuit; and Ligualt Bros. had a good representation from Quebec. J. M. Fraser of Streetsville, Fred Ormiston of Brooklin, and a number of local herds from the Ottawa Valley made up the Ontario representation. The awards were made by L. E. Franklin of Toronto, and after he struck his stride in bull calves, the first class forward, he made a good job to the finish. In the class referred to, the quality was not high but as the calves filed out of the ring, the ribbons did not look too well tied. Junior yearlings with only three forward were scarcely up to standard but five full age yearlings made up for the deficiency, and at the top was J. M. Fraser's 1935 All-American mention, Spring Farm Inka Jewel. Next came the two-year-olds with Jones' Prince Pluto De Kol crowding Hays & Company's Western Canada winner, Hays' Zozo De Kol, into second position, a decision which gave the western bull his first class defeat of the season. The winner is a splendid proportioned, well-filled two-year-old and he later won reserve premier honors over Fraser's junior champion yearling, a decision that may easily have gone either way. In a class of seven aged sires were three entries each of which have won championship awards in the past twelve months. Henry's King Bessie Ormsby Pietertje 37th, champion of this ring just a year ago, was at the top and at no time has he been so strong a champion as now. Ewart & Son's three-year-old son of Johanna Rag Apple Pabst, champion of the Ottawa Winter Show in November last, was in second, and Legault Brothers' Raymondale Rightaway, champion at Ormstown last June, was crowded into fourth position by King Pietje Posch Korndyke, a Hopkins Brothers recently acquired sire.

In the female section, the juniors also led off. From a class of twenty-three calves, of all ages, Hays & Company made the top on a nicely turned August calf by Hays' Supreme, which was later made reserve of the junior section to Jones' winning junior yearling, Abegweit Marina. In the remaining heifer classes, both wet and dry, there was considerable quality but nothing which led to the sensational. The four-year-old dry class had a good pair of matrons at the top with Legault Brothers Ormstown champion, Alice Pontiac Rag Apple, leading, but neither she nor Fraser's aged winner in the milking class were very close contenders for the supreme championship when they lined up at the close with Jones' three-year-old, Abegweit Lorna Doone. She has shown considerable development since the last "Royal" and made one of the most pleasing champions that has been forward for quite sometime. Reserve grand championship honors went tothe Legault mature entry. Awards in detail follow:

Bull, 3 years and over

1—Geo. S. Henry, King Bessie Ormsby Pietertje 37th, Todmorden. Ont.; 2—J. D. Ewart & Sons, Perth, Ont., Montvic Ormsby Rag Apple; 3—Hopkins Bros., Ottawa, King Pietje Posch Korndyke; 4—Legault Bros., St. Hermas, P. Q., Raymondale Rightaway; 5—J. Walter Jones, Charlottetown, P. E. I., Abegweit Olympus.

Bull, 2 years

1—J. Walter Jones, Prince Pluto De-Kol; 2—Hays & Co., Calgary, Alberta, Hays Zogo De Kol; 3—J. M. Fraser, Streetsville, Ont., Illehee Model Palmyra; 4—Fred Ormiston, Brooklin, Ont., Ormsdale King Segis Tortilla; 5—D. J. MacMillan, Dalkeith, Ont., Darky Rag Apple; 6—Malcolm MacEwen, Maxville, Ont., Glengarry Brookholm Pride.

Bull, senior yearling

1—J. M. Fraser & J. R. Henderson, Streetsville, Ont., Spring Farm Inka Jewel; 2—James Oshier, Vernon, Ont., Mercedes Abbekerk Monarch; 3—James Scoular & J. T. & W. A. Snedden, Almonte, Ont., Francy Hengerveld Model; 4—Sam Sparks, Kemptville, Ont., Elm Colanthus Abbekerk; 5—Hays & Co., Hays Taxpayer.

Bull, junior yearling

1—J. Walter Jones, Abegweit Tecumseh; 2—J. Walter Jones, Abegweit Buddy; 3—Geo. S. Henry, Duke Rag Apple Keyes.

Bull calf

1—Legualt Bros., Fresniere Rightaway F.; 2—Legault Bros., Fresniere Rightaway J.; 3—J. M. Fraser, Lenroc King Toitilla Abbekerk; 4—Hays & Co., Hays Alamada; 5—Geo. S. Henry, King Bessie 703.

Bull, senior champion

Geo. S. Henry, King Bessie Ormsby Pietertje 37th. Res. Ch. J. Walter Jones, Prince Pluto De Kol.

Bull, junior champion

Ch. J. M. Fraser & J. E. Henderson, Spring Farm Inka Jewel. Res. Ch., Jas. Oshier, Mercedes Abbekerk Monarch.

Bull, grand champion

Gr. Champ., Geo. S. Henry, King Bessie Ormsby Pietertje. Res. Ch., J. Walter Jones. Prince Pluto De Kol.

Cow, 4 years and over, in milk

1—J. M. Fraser, Shadelawn Colantha Lyons; 2—Hays & Co., Hays Lady Cornflower; 3—J. D. Ewart & Sons, Queen Champion Echo Posch; 4—Geo. S. Henry, Daisy Woodcrest Pabst; 5—Fred Ormiston, Brooklin, Ont., Ormsdale Prilly.

Cow, 3 years and under 4, in milk

1—J. Walter Jones, Abegweit Lornadoone; 2—J. Walter Jones. Abegweit Ritsy; 3—Hays & Co., Hays Bonnie Wayne; 4—J. M. Fraser, Sprice Lodge Fayne Findune; 5—Geo. S. Henry, Pride Bessie Keen; 6—Fred Ormiston, Ormsdale Prilly Pontiac.

Heifer, 2 years and under 3, in milk

1—J. Walter Jones, Abegweit Sweet Marie; 2—Legault, Bros., Fresniere Inka Snowflake; 3—Fred Ormiston, Ormsdale Susie Tortilla Pontiac; 4—W. J. Fraser, Illehee Esther Palmyra; 5—Hays & Co., Hays Diane; 6—J. M. Fraser, Illehee Norine Palmyra.

Cow, 4 years and over, dry

1—Legault Bros., Alice Pontiac Rag Apple; 2—Geo. S. Henry, Rag Apple Ormsby Lottie; 3—Fred Ormiston, Ormsdale Toitilla Rose; 4—Donald A. McMillan, Elmcroft Pearl Snow; 5—Fred Ormiston, Korndyke Dewdrop Susie; 6—J. Walter Jones, Seaside Lola Korndyke.

Cow, 3 years and under 4, dry

1—J. M. Fraser, Jean Posch Francy; 2—Hays & Co., Hays Lizzie Rag Apple; 3—J. Walter Jones, Abegweit Nifty; 4—Legault Bros., Fresniere Inka Beaute.

Heifer, 2 years and under 3, dry

1—J. M. Fraser, Sweetholm, Banostine Acme; 2—J. Walter Jones, Abegweit Highbrow; 3—Sam. Sparks, Mollie Pontiac Burke; 4—James G. Moir, Gouden Bank Show Girl Francy, Smiths Falls, Ont.; 5—Dan. W. McLeod, Dalkeith, Ont., Lottie Alcartra Wayne; 6—Legault Bros., Fresniere Inka Star.

Heifer, senior yearling

1—Legault Bros., Fresniere Inka Bess; 2—J. M. Fraser, Jean Danforth Jewel; 3—F. H. Caldwell, Carp, Ont., Francy De-Kol Countess; 4—Geo. S. Henry, Doreen Bessie Rag Apple; 5—J. Walter Jones, Abegweit Buttermere; 6—Geo. S. Henry, Nellie Bessie Tensen.

Heifer, junior yearling

1—J. Walter Jones, Abegweit Marina; 2—J. M. Fraser, Spring Farm Jewel Korndyke; 3—John E. James, Almonte, Ont., Queenie Colantha Echo Posch; 4—F. H. Caldwell, Snowflake Kerkette; 5—Geo. S. Henry, Nancy Rag Apple Pabst; 6—Legault Freres, Fresniere Inka Segis.

Heifer calf

1—Hays & Co., Hays Edenvale Supreme; 2—J. Walter Jones, Abegweit Bridesmaid; 3—J. M. Fraser, Sweetholm Acme Bell; 4—J. M. Fraser, Sweetholm Acme Jemima; 5—J. Walter Jones, Abegweit Coquette; 6—Howard J. Caldwell, Carp, Strathburn, Echo Plus; 7—Legault Freres, Fresniere Inka Clara; 8—Legault Freres Fresniere Inka Carmelle; 9—Fred Ormiston, Ormsdale Tortilla Prilly; 10—J. Walter Jones, Abegweit Zenith.

Female, senior champion

Sr. Ch. J. Walter Jones, Abegweit Lornadoone. Res. Ch. Legault Bros., Alice Pontiac Rag Apple.

Female, junior champion

Jr. Ch. J. Walter Jones, Abegweit Marina. Res. Ch. Hays & Co., Hays Edenvale Supreme.

Female, grand champion

Gr. Ch. J. Walter Jones, Abegweit Lornadoone. Res. Ch. Legault Bros., Alice Pontiac Rag Apple.

Senior, Get of sire

Three animals not under two years of age, not more than one of which may be a male. 1—J. Walter Jones, Sire Abegweit Maximus, Abegweit Lorna Doone, Abegweit Ritzy, Abegweit Nifty; 2—Geo. S. Henry, Get of General Posch, Rag Apple Ormsby Lottie, Daisy Woodcrest Pabst, Ena Ormsby Rag Apple; 3—Hays & Co., Get of Montvic Rag Apple De Kol, Lizzie Rag Apple De Kol, Hays Diane, Hays Zozo De Kol; 4—J. M. Fraser, Get of Sir Inka Palmyra, Illehee Model Palmyra, Illehee Noreen Palmyra, Illehee Isther Palmyra; 5—Fred Ormiston, Get of Lonelm Dorliska Segis, Korndyke Dewdrop Susie, Ormsdale Susie Toitilla Pontiac, Ormsdale Prilly.

Junior Get of sire

Three animals under 2 years of age, not more than one of which may be a male, all bred and owned by exhibitor. 1—J. M. Fraser, Get of Lonsdale Silvius Lad, Springfarm Inka Jewel, Springfarm Jewel Korndyke, Jean Danforth Jewel; 2—J. Walter Jones, Get of Abegweit Olympus, Abegweit Tecumseh, Abegweit Marina, Abegweit Cakewalk; 3—Legault Freres, Get of Raymondale Rightaway, Fresniere Rightaway, F., Fresniere Rightaway J., Fresniere Inka Clara; 4—Fred Ormiston, Get of Ormsdale King Segis Tortilla, Ormsdale Tortilla Prilly, Ormsdale King Pontiac, Ormsdale Tortilla Lyons; 5—Hays & Co., Get of Montvic Rag Apple, Hays Lizzie De Kol, Hays Alamada, Hays Bondale Hartog; 6—Geo. S. Henry, Get of King Bessie Ormsby Pietertje 37th, Nellie Bessie Lensen, Doreen Bessie Rag Apple, Oriole Lodge Bessie Elaine.

Progeny of Dam

Two animals either sex. 1—J. Walter Jones, Progeny of Abegweit Jazz Baby, Abegweit Marina, Abegweit Aenith; 2—Legault Bros., Progeny of Alice Pontiac Rag Apple, Fresniere Inka Clara, Fresniere Inka Bess; 3—J. Walter Jones, Progeny of Bunny Mercedes Abbekerk, Abegweit Olympus, Abegweit Ritzy; 2—Walter Jones, Progeny of Bunny Mercedes Abbekerk, Abegweit Olympus, Abegweit Ritzy; 4—Dan. W. McLeod, Progeny of Martha Alcartra Burke, Lottie Alcartra Wayne, Victor Johanna Burke; 5—Legault Freres, Rosette Pontiac Segis, Fresniere Inka Carmelle Fresniere Inka Segis.

(Continued on page 30)

Here Is Your Opportunity

School time is here again and this is your opportunity to place Holstein information in the hands of agricultural teachers and students, many of whom will be deciding on a breed of dairy cattle for their future use. Every Holstein breeder will be advancing the interests of the breed by helping to place Holstein literature in his school.

Send Us the Names of Teachers of Agriculture

If you will send us the names and addresses of the teachers of agriculture in your local schools we will send them literature for use in their classes. Extension work is chiefly educational and we have regular packages of pictures and pamphlets for free distribution to the schools.

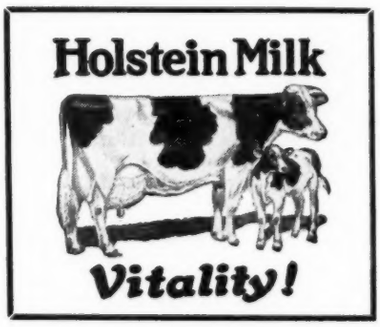

"School Packages"
Sent to Your
Local Teachers
on Request

The Extension Service
HOLSTEIN FRIESIAN
ASSOCIATION *of* AMERICA

448 W. Washington Ave. Madison, Wis.

NEWS *of the* TRADE

BREAKS NATIONAL RECORD

Once again a Winterthur heifer has displaced one of her stable mates as national champion in Class C. This time it is Winterthur Great Duobess Mina 1545964, whose record of 688.6 lbs. fat in 305 days Class C as a senior three-year-old just noses out the former champion, Winterthur Dad Boast Orm Lristiana, with 664.4 lbs. fat. Both heifers were 4% testers for the year. As her name indicates, the new champion is a daughter of Winterthur Bess Ormsby Great.

Bellevue Dairy Farms, Hyattsville, Md., report a Class B record of 945.8 lbs. fat on their five-year-old cow, Rolo Pontiac Burke Fayne 1375304. A 4.1% tester for the year, she also has a junior two-year-old record of 630.4 lbs. fat and a junior four-year-old record of 717 lbs. fat, in the latter lactation qualifying for the 305-day division. She is a daughter of Rolo Pontiac Fayne Burke.

A 200,000-LB. COW DIES

Recently announced is the death of Rose Burke Colantha 685369, at the age of 15 years, at the House of Correction and Branch Prison, Marquette, Mich., where she has been owned for the past twelve years. During this time she has produced a total of 203,487 lbs. milk and in addition had completed two lactations before becoming the property of the State of Michigan. She was purchased for this institution by Horace W. Norton, Jr., when he was Director of the Bureau of Animal Industry of Michigan. Her lifetime figures are furnished us by the present director, A. B. Clark, who writes that these are not official figures, although they are accurate and authentic. During these twelve years she was for four successive years, starting as a seven-year-old, run on A. R. test and the four A. R. records total 96,964.4 lbs. milk containing 3296.5 lbs. fat, her best year being 932 lbs fat from 26,100.8 lbs. milk, 3.6% made at the age of 9 years. Director Clark writes that she was cared for during all this time by David Louttit, herdsman at the Marquette institution.

NEW NATIONAL CHAMPION

Mendocino Aaggie Duplicate 1559152, bred and owned by Mendocino State Hospital, Talmage, Calif., has just set a new national mark for junior three-year-olds in Class B. of the 305-day division with 748.4 lbs. fat from 18,770.5 lbs. milk, 4% test, carrying calf 174 days. She displaces as national champion for this age, division and classification another California heifer from the Pottenger Sanatorium herd, Hulline Canary Fobes, with 720.2 lbs. fat.

Rose Hill Farms, Richmond, Ind., have recently broken the Indiana State Record for mature cows in Class C with Segis June Ormsby Walker 1479934, whose record is 709 lbs. fat from 18,711.4 lbs. milk, 3.8%, in 365 days. This record was made at exactly five years old or just one day out of the senior four-year-old class, and she carried a calf for 208 days of this period, which means that she came near qualifying for the 305-day division. She is a daughter of Dean Colantha Ormsby and has several sisters in the Hill herd that have also finished recently with good Class C records.

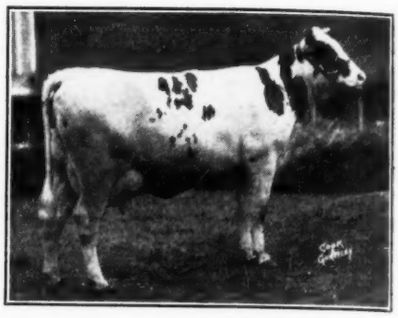

PRIDE BESSIE LORRAINE
All-American daughter of "Pride" from "Elaine," just finished with 739 lbs. fat as a junior two at Elmwood Farms, Deerfield, Ill.

Pride Bessie Lorraine, who will be remembered as All-American junior yearling in 1934, is just reported as making 739.4 lbs. fat from 20,162 lbs. milk, 3.7% test at the age of two years, 1 month. She was bred and developed at Elmwood Farms, Deerfield, Ill., and is a daughter of King Bessie Ormsby Pride, one of the most famous All-American sons of King Bessie, and her dam is none other than Bessie Ormsby Elaine (837 lbs. fat at 4½ years), a former Reserve All-American two-year-old who started the 1936 show season at Michigan State Fair, where she was first prize aged cow.

Carnation Walker May is the third daughter of Carnation Prince to pass the 1000-lb. fat mark, her figures being just announced by the A. R. Department as 1080.6 lbs. fat from 29,468.2 lbs. milk, 3.7%, at the age of six years. Her sire is a son of Sir Romeo Mildred Colantha from Carnation Walker Hazelwood, American Champion senior four-year-old with 1198.9 lbs. fat and the only 1000-lb. fat producer to have two 1000-lb. fat daughters. The dam of Carnation Walker May is Carnation Inka May Boon, a Sir Inka May daughter with a good Class B. record as a junior two-year-old.

Yates Farms, Orchard Park, N. Y., have recently received an A. R. certificate for their cow, Princess Johanna Banostine Posch, showing a production of 866.6 lbs fat from 24,586.1 lbs. milk at 5 years old. Since completing this record, she has freshened again and was sixth prize aged cow in a class of 30 at New York State Fair last week. She was also entered in the three-day production contest there and failed by only a minute fraction of an ounce to win the $1,000 Alasa Farms trophy.

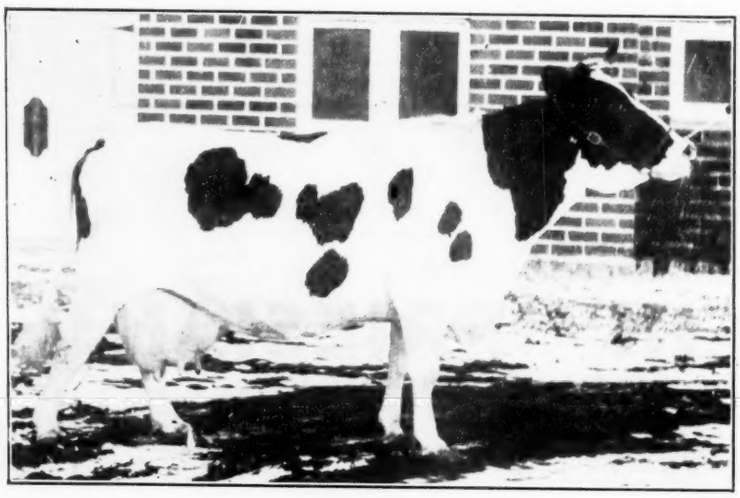

ROSE BURKE COLANTHA 685396
Famous old producer with an unofficial lifetime record of 203,487 lbs. milk in twelve years. Recently died at 15 years old at House of Correction and Branch Prison, Marquette, Mich.

Sell your *whole* milk and raise your calves on *skim* milk and EXADOL-A

WOOD FORD FARM

AVON, CONNECTICUT

E. R. Squibb & Sons
745 Fifth Avenue
New York, N. Y.
Gentlemen:-

Photographs of several of our pure blooded heifer calves are enclosed herewith. When photographed the ages ranged from 3 to 9 months.

These calves never received whole milk. During the first 40 days they were fed moderate quantities of skim milk fortified with 1 teaspoonful of EXADOL in each feeding. During this period they also had access to a fitting ration fortified with EXADOL.

Following this 40 day period they received mixed hay, ensilage and small quantities of grain which was fortified with EXADOL.

(Signed) J. J. ANDERSON, Manager.

Saving through the use of EXADOL-A and VIONATE

Saving per calf per day:—
3 qts. whole milk *sold* @ 5¢ qt. $.15
Less
3 qts. skim milk @ 1¢ 03
Cost of Exadol & Vionate .05½ .08½
You save this each day ..... $.06½

45½¢ per calf per week!

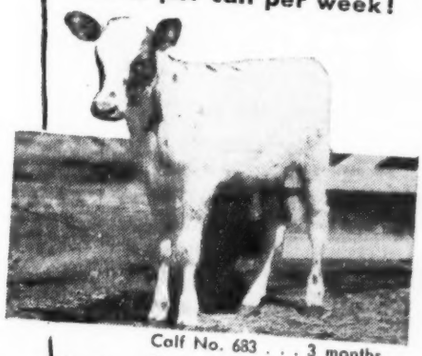

Calf No. 683 . . . 3 months, 20 days . . . Weight 236 lbs.

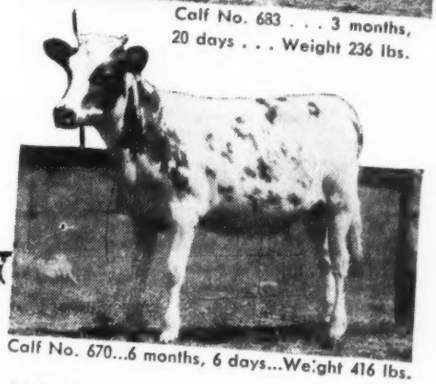

Calf No. 670...6 months, 6 days...Weight 416 lbs.

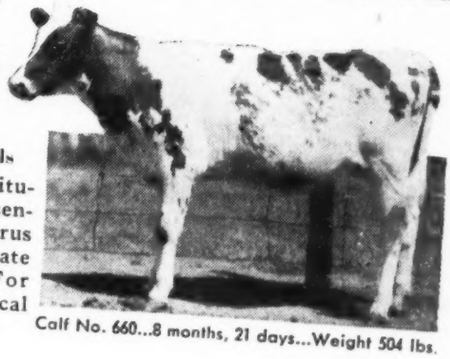

Calf No. 660...8 months, 21 days...Weight 504 lbs.

IT IS possible to raise calves as healthy as those shown from Wood Ford Farm, on *skim milk*, with *no* whole milk, if EXADOL-A is added. This is a great saving over the cost of feeding calves whole milk.

Recent scientific work in government agencies shows that one of the most important causes of scours and poor growth is *lack of Vitamin A*. But Vitamin A is fat-soluble. When the cream is separated from milk, most of the Vitamin A is removed.

The solution is—feed calves skim milk, *but provide a supplementary source of Vitamin A*. Exadol-A is a high potency cod liver oil which contains *2,100 (or more)* units of Vitamin A in each gram. It will more than make up for the Vitamin A-lack of skim milk.

In addition Exadol provides another Vitamin—Vitamin D, which is necessary to prevent rickets and weak-bones in calves.

Vionate provides needed minerals

Calcium is one of the chief constituents of *bone*. That is why it is essential for the growing calf. Phosphorus is another important mineral. Vionate supplies both in abundance. For strong, thrifty calves and economical feeding use Exadol-A and Vionate.

Dose for calves under six weeks:—Exadol-A, 1 teaspoonful per day in skim milk . . . . Vionate, 1½ teaspoonfuls in skim milk.

E·R·SQUIBB & SONS

EXADOL-A
HIGH POTENCY COD LIVER OIL

VIONATE MINERAL AND VITAMIN CONCENTRATE

E. R. SQUIBB & SONS,
745 Fifth Avenue, New York

Send FREE BOOKLET with directions
Please send.....lbs. VIONATE at $.....
Please send.....Gal. EXADOL-A at $.....
Check enclosed.

Vionate Prices	Exadol-A Prices
10 lbs.....$.50 per lb.	1 gal...$2.75 per gal.
50 lbs..... .45 per lb.	4 gal... 2.60 per gal.
100 lbs..... .40 per lb.	24 gal... 2.35 per gal.

Name.....

Address.....

Calendar of 1936 Fairs

Date	Name and Location	Holstein Judge	Holstein Day
Sept. 18-Oct. 4	Los Angeles County Fair, Pomona, Calif.	F. W. Atkeson	
Sept. 19-25	Kansas State Fair, Hutchinson, Kansas	Prof. E. H. Hansen	Sept. 23
Sept. 19-26	Tulsa Four State Fair, Tulsa, Okla.	J. W. Ridgeway	Sept. 22
Sept. 20-26	Eastern States Exposition, Springfield, Mass.	Clarence Goodhue	Sept. 23
Sept. 21-26	Tennessee State Fair, Nashville, Tenn.		
Sept. 21-26	Tri-State Fair, Amarillo, Texas		
Sept. 26-Oct. 3	Utah State Fair, Salt Lake City, Utah	Ivan Loughary	Sept. 28
Sept. 26-Oct. 3	Oklahoma State Fair, Oklahoma City, Okla.	F. W. Atkeson	
Sept. 28-Oct. 3	Alabama State Fair, Birmingham, Ala.		
Sept. 28-Oct. 3	Tennessee Valley Agr. Fair, Knoxville, Tenn.	Prof. Earl Weaver	Sept. 30
Sept. 28-Oct. 3	Virginia State Fair, Richmond, Va.	Chas. W. Holdaway	Sept. 29
Sept. 28-Oct. 4	Dairy Cattle Congress, Waterloo, Iowa	Axel Hansen	Oct. 1-2
Sept. 29-Oct. 3	Trenton Fair, Trenton, N. J.	Prof. G. E. Taylor	Sept. 30
Oct. 3-10	Pacific International Live Stock Exp., Portland, Ore.		Oct. 6
Oct. 5-11	Oklahoma Free State Fair, Muskogee, Okla.		Oct. 7
Oct. 10-18	National Dairy Show, Dallas, Tex.	W. S. Moscrip	Oct. 15-16
Oct. 11-18	South Louisiana State Fair, Donaldsonville, La.		
Oct. 15-25	South Texas State Fair, Beaumont, Tex.		
Oct. 17-24	American Royal Livestock Show, Kansas City, Mo.		
Oct. 19-24	South Carolina State Fair, Columbia, S. C.		
Oct. 19-25	West Texas Fair, Abilene, Tex.		
Oct. 25-31	Ak-Sar-Ben Stock Show, Omaha, Nebr.		
Oct. 28-Nov. 1	Oil Capital Horse and Dairy Show, Tulsa, Okla.	Prof. H. W. Cave	
Nov. 18-26	Royal Winter Fair, Toronto, Ont.	M. H. Haley	Nov. 19-20

Holsteins at the C. N. E.

(Continued from page 9)

in competition, the judges picked the Henry group, headed by the grand champion bull for first place over a slightly better balanced string shown by Walter Jones. Hays won a close decision for third over Freel.

Bull, 4 years and over: (10)

King Bessie Ormsby Pietertje 37th 101064, Hon. Geo. S. Henry, Todmorden, Ont.; 2—Hays' Sensation 98056, J. C. Freel & Sons, Thamesford, Ont.; 3—Hays' Supreme 91391, J. T. Tully, Peterboro, Ont.; 4—Kirk Count De Kol 79697, J. Walter Jones and Norman Hogg, Charlottetown, P. E. I.; 5—Glenroe Hartog Mercedes 1004833, J. L. Neelands & Son, Hornby, Ont.; 6—Hays' Prilly De Kol 98797, Robinson Bros., Georgetown, Ont.; 7—Abegweit Olympus 97238, J. Walter Jones; 8—College View Rag Apple Phillip 100833, Albert E. Wedrick & J. D. Gale, Nanticoke, Ont.

Bull, 3 years and under 4: (5)

1—Lonsdale Best Procurable 102408, Abram Rowand, Walkerton, Ont.; 2—Rowsdale Posch Hartog 103939, R. A. Marriage, Woodstock, Ont.; 3—Dutchland Calamity Korndyke 102452, Eldon Hunsberger, Baden, Ont.; 4—Count Mercdes Echo 103306, Frank J. Griffin & Sons, Burgessville, Ont.; 5—Sir Rag Apple Mechthilde Pabst 102453, Hon. George S. Henry.

Bull, 2 years and under 3: (15)

1—Keyes Echo Burke 106512, Henry B. Bowman, Petersburg, Ont.; 2—Prince Pluto De Kol 105489, J. Walter Jones; 3—Illehee Rattler Palmyra 106261, J. M. Fraser & J. Rickett & Son, Streetsville, Ont.; 4—Hays' Zozo De Kol 106732, Hays & Company, Calgary, Alberta; 5—Raymondale Lawrence 107614, S. J. Hammond, St. Pauls, Ont.; 6—Muck Echo Segis 106872, Archie Shearer, Birdsall, Ont.

Bull, Senior Yearling

1—Spring Farm Inka Jewel 109964, J. M. Fraser, Streetsville, Ont.; 2—Hays' Tax Payer 109749, Hays & Co., Calgary, Alberta; 3—Sowiscol Royal King Bess Burke 107902, W. L. McClure, Norval, Ont.; 4—Deacon Rag Apple 110046, Walter W. Haines and Mercena Jewel 110088, Amos Wilkinson and Robert Kerr & Son; Abraham Snyder, Newmarket and Waterloo, Ont.; 5—Paul Glenone Duke Acme Burke 109042, Floyd Beeker, Ayr, Ont.

Bull, Junior Yearling: (16)

1—Hillon Prince Colanthus 111898, A. E. Woodlen & &Son, Milton West, Ont.; 2—Eaton Hall King Posch, Victor J. Lawrence, Oakville, Ont.; 3—Illehee Nig 110096, W. J. Fraser, Streetsville, Ont.; 4—Dutchland Mercedes Echo 41st 112049, F. H. Graham, Georgetown, Ont.; 5—Regasborne Boutaje Echo Paul 114080, Frank Herborth, Stratford, Ont.; 6—Lonelm Rag Apple Baron N. 112407, I. Puckin, Whitby, Ont.; 7—Otonabee Ormsby Chieftain 110120, J. H. Carter, Indian River, Ont.; 8—Sunnybank Sir Rag Apple 112956, Robinson Bros., Georgetown, Ont.; 9—Billy Butter Boy Posch 110072, Frank Herborth; 10—Abegweit Tecumseh, J. Walter Jones.

Bull, Senior Calf: (30)

1—Prince Abbekerk Arkono 114702, Wm. Jones, Mt. Elgin, Ont.; 2—Hays' Alamoda 110528, Hays & Co., Calgary, Alberta; 3—Illehee Sir Oliva, W. J. Fraser; 4—Sir Leon Posch 113045, Jas. and Fred Mann, Peterboro, Ont.; 5—Sir Abegweit Ormsby Mercena 114915, Frank J. Griffin & Son, Burgessville, Ont.; 6—Lenroc King Toitilla Abbekerk 114027, J. M. Fraser; 7—Matchless Ormsby Monarch 114194, J. L. Neelands & Son; 8—Lealand Toitilla Count 113584, Oscar H. Schmidt, Elmira, Ont.; 9—Ormsdale King Pontiac 113605, F. Ormston & Son, Brooklin, Ont. 10—Thamesview Burke Re-Echo 112716, J. C. Freel & Sons.

Bull, Junior Calf: (16)

1—Alluviadale Dewdrop Texel 114881, T. L. Leslie & Son, Georgetown, Ont.; 2—Dutchland Lyons Duke 114917, Ephram Fried, New Dundee, Ont.; 3—Pioneer Lodge Initiation 114911, Alex McKinney, Jr., Brampton, Ont.; 4—Sprucehaven Lawrence 114826, S. J. Hammond, St. Pauls, Ont.; 5—Pabst Posch Francy 114924, Amos Wilkinson, Wallenstein, Ont.; 6—Glenvur Champion Plymyra 114819, D. S. Dunton, Brampton, Ont.; 7—Otonabee Abbekerk Chieftain 114573, J. T. Tully, Peterboro, Ont.; 8—King Bessie 705, Hon. George S. Henry; 9—Eaton Hall King Colanthus 114745, Eaton Hall Farm; 10—Rag Apple Butter Boy De Kol 114883, G. Percival Leslie, Georgetown, Ont.

Cow, 5 years old and over in milk: (14)

1—Glen Allen Rag Apple Beauty 221000, Robert Thomson, St. Paul, Ont. 2—Polly Alcartra Fayne 220705, Oscar H. Schmidt; 3—Shadelawn Colantha Lyons 241027, J. M. Fraser; 4—Hays' Lady Cornflower 2299977, Hays & Company; 5—Dewdrop Johanna Changeling 233186, Douglas H. Hart, Woodstock, Ont.; 6—Clara Champion Posch 132851, T. O. Dolson, Brampton, Ont.; 7—Dolly Queen Wayne 205923, Oscar H. Schmidt; 8—Finderne Kerk Thelma 338509, James & Bell, Sarnia, Ont.; 9—Dewdrop Segis Changeling 197060, Douglas H. Hart; 10—Toitilla Korndyke Mercedes 135026, Albert E. Wedrick, Nanticoke, Ont.; 11—Daisy Woodcrest Pabst 226789, Hon. Geo. S. Henry; 12—Ena Ormsby Rag Apple 230032, Hon. Geo. S. Henry.

Cow, 5 years old and over, in calf, not in milk: (20)

1—Wonderland Toitilla Lady 189554, C. C. Haviland, Wilsonville, Ont.; 2—Dewdrop Fayne Johanna 214336, Douglas H. Hart; 3—Sylvia Pontiac Creator 188744, Jos. & Fred Mann, Peterboro, Ont.; 4—Johanna Dewdrop Burke 201527, T. L. Leslie & Son, Georgetown, Ont.; 5—Sowiscol Fobes Mutual Ormsby 236158, T. O. Dolson, Brampton, Ont.; 6—Grace Reanwerd Dewdrop 219174, T. L. Leslie & Son; 7—Rag Apple Ormsby Lottie 244950, Hon. Geo. S. Henry; 8—Silver Acres Snowdrift Pabst 226221, Fred R. Thornton, Thamesford, Ont.; 9—Pansy Mercena Francy 237230, Amos Wilkinson, Wallestein, Ont.; 10—Trixy Abbekerk Keyes 181531, John Steckle, Kitchener, Ont.

Cows, 4 years old, in milk: (9)

1—Ormsdale Prilly 259240, F. Ormston & Son, Brooklin, Ont.; 2—Pleasant Korndyke 271686, J. M. Fraser; 3—Betsy Rag Apple Tensen 255200, James & Bell, Sarnia, Ont.; 4—Spruce Lawn Colantha Re-Echo 263537, J. C. Freel & Sons; 5—Sarnia Kerk Pietertje 333773, James & Bell; 6—Abegweit Olga 249526, Eaton Hall Farm; 7—Springbank Finderne Model 260376, T. R. Dent, Woodstock, Ont.

Cow, 4 years old, in calf, not milking

1—Bessie Mercedes Hartog Echo 254292, William Jones, Mt. Elgin, Ont.; 2—Korndyke Dewdrop Susie 239510, F. Ormston & Son; 3—Veeman Wayne Snowflake 255871, C. W. Strangways, Brampton, Ont.; 4—Seaside Lola Korndyke 265346, J. Walter; 5—Princess Mable Segis, T. O. Dolson; 6—Ormsdale Toitilla Rose 270846, F. Ormston & Son; 7—Springbank Ida Finderne 256678, T. R. Dent.

Cow, 3 years old, in milk: (19)

1—Abegweit Lornadoone 25941, J. Walter Jones; 2—Pride Bessie Keeno 279125, Hon. Geo. S. Henry; 3—Ladoga Meg Dewdrop 277956, James & Bell; 4—Hays' Bonnie Wayne 283390, Hays & Company; 5—Abbekerk Ormsby Lady 277421, J. T. Tully; 6—Viola Burke Tensen 280066, C. W. Strangways; 7—Melba Kerk Hartog 312591, W. J. Elgie; 8—Abegweit Ritzy 266422, J. Walter Jones; 9—Segis Dewdrop Pabst 283975, J. C. Freel & Sons; 10—Ormsdale Prilly Pontiac 176741, F. Ormston & Son.

Cow, 3 years old, in calf, not milking: (11)

1—Ormsby Snow Canary 274737, J. L. Neelands & Son; 2—Hays' Lizzie Rag Apple 263985, Hays & Company; 3—May Gerben Pontiac 275110, H. Inglehart, Bronte, Ont.; 4—Abegweit Hifty 266421, J. Walter Jones; 5—Ormsby Snow Korndyke 290404, R. Ray McLaughlin, Oshawa, Ont.; 6—Cornucopia Lass Burke 282546, T. O. Dolson; 7—Catherine Rag Apple Keyes 279524, James & Bell; 8—Schulling Bonheur Mercena 278964, Frank J. Griffin & Son, Burgessville, Ont; 9—Shadelawn Cornucopia 288209, A. Stark & Son, Milton, Ont.

Heifer, 2 years old, in milk: (13)

1—Sarnia Colantha Amethyst 333776, James & Bell; 2—Illehee Esther Palmyra 297772, W. J. Fraser; 3—Hays' Diana 282404, Hays & Company; 4—Shadelawn Daisy Burke 294033, J. L. Neelands & Son; 5—Soo Susie Colantha 283446, W. J. Elgie, Sault Ste. Marie, Ont.; 6—Dewdrop S. Pabst Meg Posch 284566, R. Ray McLaughlin; 7—Ormsdale Susie Toitilla Pontiac 298114, F. Ormston & Son; 8—Abegweit Sweet Marie 295559, J. Walter Jones; 9—Illehee Norine Palmyra 307042, J. M. Fraser; 10—Baroness Posch 293266, T. O. Dolson.

Heifer, 2 years old, in calf, not milking

1—Netherland Rag Apple Segis 299447, J. C. Freel & Sons; 2—Inka Lass Mantel 292901, Elton McLean, Oakville, Ont.; 3—Silver Acres Segis Rag Apple 291123, Fred R. Thornton; 4—Matchless Laura Mercedes 288056, Hon. Geo. S. Henry; 5—

(Continued on page 32)

Supplement to Canadian Section No. 12

Holstein-Friesian World

VOL. XXXIII September 19, 1936 No. 19

Published with the Cooperation of

The Holstein-Friesian Association of Canada

Secretary's Office, Brantford, Ontario

Notice to Ontario Breeders

Any Ontario breeder with good quality bulls or females to sell is requested to list them with the Fieldman, so that he may direct inquiries to them. Listing form may be secured by writing to—

In WESTERN ONTARIO— Byron G, Jenvey, Ingersoll, Ont.

In EASTERN ONTARIO— R. M. Holtby, Port Perry, Ont.

Fieldmen are not allowed to buy or sell cattle but merely bring buyer and seller together through the medium of the County Sales Agent.

The Vancouver Exhibition

Following are the detailed awards in the Holstein classes at the Canadian Pacific Exhibition, furnished us by Sec'y Jake Grauer of the B. C. Branch. A story of this fine show appears elsewhere in this issue.

Winning Exhibitors:

C. P. R. Supply Farm, Strathmore, Alta.; Hays & Company, Calgary, Alta.; Colony Farm, Essondale, B. C.; G. A. Paull & Sons, Chilliwack, B. C.; J. W. Hosford, Edmonton, Ata.; J. Grauer & Sons, Ltd., Eburne, B. C.; A. J. Davidson, Edmonton, Alta.; Tommy Klinkhammer, Ladner, B. C.; R. A. Coleman, Ladner, B. C.; John Chorlton, New Westminster, B. C.; B. E. Hosford, Edmonton, Alta.; Bill Berry, Langley Prairie, B. C.

Cow, 8 years old or over, milk or dry, 3 or more R O P Records:

1—Hays' Faforit 183607, Hays & Company; 2—Colony Poetess Abbekerk 163603, C. P. R. Supply Farm.

Cow, 4 years old or over, in calf, not milking:

1—Colony Lady Abbekerk Colantha 222318, Colony Farm; 2—Colony Vale Wayne 241313, Colony Farm; 3—Daleford Lola Posch 223056, J. W. Hosford; 4—Colony Ianthe Fayne Colantha 251623, Colony Farm; 5—Frasea Deirdre Segis 225251, J. Grauer & Sons, Ltd.; 6—Paulholm Lady Victoria Texal 236530, G. A. Paull & Sons.

Cow, 4 years or over, milking:

1—Colony Miranda Koba Hello 233813, Colony Farm; 2—Strathmore Fairchild Wayne Morag 243802, C. P. R. Supply Farm; 3—Frasea Pansy Segis 225246, J. Grauer & Sons, Ltd.; 4—Daleford Trixie Posch 215467, J. W. Hosford; 5—Paulholm Inka Rosaline 259180, G. A. Paull & Sons.

Cow, 3 years old and under 4:

1—Strathmore Morag Sensation 278742, C. P. R. Supply Farm; 2—Paulholm Daisy May 270637, G. A. Paull & Sons; 3—Strathmore Mechthilde Ruth 265033, C. P. R. Supply Farm; 4—Colony Ianthe DeKol Colantha 265673, Colony Farm; 5—Daleford Elsie Posch 262879, J. W. Hosford; 6—Frasea Millicent Zarilda Segis 274387, J. Grauer & Sons, Ltd.; 7—Paulholm Prissy May 270636, G. A. Paull & Sons.

Heifer, 2 years old, in milk:

1—Strathmore Jasmine 278820, C. P. R. Supply Farm; 2—Frasea Belle Wayne 289755, J. Grauer & Sons, Ltd.; 3—Daleford Ettie Ormsby 292204, J. W. Hosford; 4—Colony Morag Colantha 283375, Colony Farm; 5—Colony Ella Netherland 283382, Colony Farm.

Heifer, 2 years old, in calf, not milking:

1—Colony Vale DeKol Colantha 284389, Colony Farm; 2—Frasea Clare Wayne 279624, J. Grauer & Sons, Ltd.; 3—Strathmore Matchless Lucy 292735, C. P. R. Supply Farm; 4—Strathmore Koba Geraldine 292745, C. P. R. Supply Farm; 5—Colony Grebegga Netherland 283380, Colony Farm; 6—Strathmore Matchless Verbelle 292734, A. J. Davidson; 7—Paulholm Segis Burton Texal 291400, G. A. Paull & Sons; 8—Mary Susie De Kol 323618, Hays & Company.

Heifer, senior yearling:

1—Colony Flood Colantha Netherland 301186, Colony Farm; 2—Strathmore Mistress Canary Koba 298820, C. P. R. Supply Farm; 3—Colony Vrouka Morag 301181, Colony Farm; 4—Paulholm Segis May 312321, G. A. Paull & Sons; 5—Strathmore McKinley Zozo De Winton 298221, C. P. R. Supply Farm; 6—Colony Flood Koba Netherland 301187, Colony Farm; 7—Colony Vrouka Beets Netherland 296240, Colony Farm; 8—Paulholm Rosaline May 312323, G. A. Paull & Sons; 9—Colony Vrouka Aaggie Morag 306190, Colony Farm.

Heifer, junior yearling:

1—Daleford Winnifred Inka 312628, J. W. Hosford; 2—Strathmore Koba Sylvia Mary 314601, C. P. R. Supply Farm; 3—Daleford Flora Inka 313151, H. W. Hosford; 4—Colony Effie Morag 306189, Colony Farm; 5—Paulholm Lady May 312317, G. A. Paull & Sons; 6—Frasea Barbara Wayne 313872, J. Grauer & Sons, Ltd.; 7—Burke Abbekerk Maud 333846, Tommy Klinkhammer; 8 — Strathmore Wayne Lass Koba 314157, C. P. R. Supply Farm.

Heifer calf, senior:

1—Colony Ianthe Jewel Colantha 319448, Colony Farm; 2—Colony Vrouka Segis Colantha 319477, Colony Farm; 3—Strathmore DeWinton Duchess Eve 319817, C. P. R. Supply Farm; 4—Colony Segis Hello Colantha 319472, Colony Farm; 5—Strathmore De Winton Buttercup 319814, C. P. R. Supply Farm; 6—Frasea Myrtle Perfection 320533, J. Grauer & Sons, Ltd.; 7—Colony Vrouka Fayne Colantha 330630, Colony Farm; 8—Paulholm Segis Inka May 333985 G. A. Paull & Sons; 9—Colony Ella Morag 319444, Colony Farm; 10—Frasea Posch Maud Wayne 320532, J. Grauer & Sons, Ltd.; 11—Daleford Vera Inka 319726, J. W. Hosford; 12—Daleford Eva Inka 312927, J. W. Hosford.

Heifer calf, junior:

1—Strathmore Matchless Francy Koba 334283, C. P. R. Supply Farm; 2—Strathmore Ruth Canary Hello 334276, C. P. R. Supply Farm; 3—Colony Grace Fayne Colantha 332139, Colony Farm; 4—Frasea Gracie Beauty 337341, J. Grauer & Sons; 5—Belmont Nora Inka Best 323394, Bill Berry; 6—Strathmore Koba Lass Hello 334277, C. P. R. Supply Farm; 7—Paulholm Mildred May 333988, G. A. Paull & Sons.

Bull, 3 years or over:

1—Carnation Challenger 90355, G. A. Paull & Sons; 2—Strathmore McKinley Emperor 96056, C. P. R. Company; 3—Paulholm Inka Best 101758, G. A. Paull & Sons; 4—Colony Colanthus Perfection 94137, J. Grauer & Sons, Ltd.; 5—King Canary Posch Champion 94233, J. W. Hosford.

Bull, 2 years, under 3:

1—Paulholm Inka Pride 105708, G. A. Paull & Sons; 2—Strathmore Matchless Volunteer 106551, C. P. R. Supply Farm; 3—Paulholm Sir Inka Hazelwood 105709, John Chorlton; 4 — Thorndale Prince Mechthilde 106775, R. A. Coleman.

Bull, yearling:

1—Strathmore Koba Laird 106550, C. P. R. Supply Farm; 2—Colony Vrouka Sir Romeo 107785, Colony Farm; 3—Paulholm Sir Inka Segis 109776, G. A. Paull & Sons; 4—Colony Morag Hengerveld 4th 107786, Colony Farm; 5—Hays' Governor De Kol 107020, B. E. Hosford.

Bull calf, senior:

1—Paulholm Inka Model 112265, G. A. Paull & Sons; 2—Strathmore De Winton Hello 111531, C. P. R. Supply Farm; 3—Daleford Inka Koba 111540, J. W. Hosford; 4—Carnation Perfection Governor 111937, G. A. Paull & Sons; 5—Frasea

(Continued on page 4)

With Sec'y Clemons in the Maritimes

(Continued from Aug. 22 issue)

Leaving Quebec on Sunday night, August 9, we proceeded direct to Truro, N. S., where we spent the evening chatting over Holstein matters with Walter S. Dickie, director for the Province and proprietor of the well known Cobequid Farm.

Next morning, early, we took the train to Kentville where we were met by the energetic secretary of the Nova Scotia Branch, Ernest L. Eaton, who drove us to see some of the herds in the Annapolis and Gaspereau valleys. Our first call was down the Annapolis, near Kingston, at the farm of W. E. Saunders, who, with his two sons, Everett and Murray, maintains a diversified program on 300 acres of land, of which about one-half is under cultivation. In addition to a sizeable herd of Holsteins, part purebred and part grade that gave evidence of considerable producing ability, they operate a saw mill, keep a nice orchard, feed a bunch of hogs and keep some good chickens. Quite a busy place with a nice layout of buildings.

We then called on Henry Cogswell, Port Williams, who is working into a purebred herd with a foundation from J. Walter Jones. His brother-in-law, next door, Robert Newcomb, had a somewhat larger herd with several purebreds and a good type bull purchased from J. Walter Jones. As he was away, we merely stopped long enough to look at the cattle. We then went to Grand Pre, in the heart of the Evangeline country and called at the farm of Scott Trenholm, President of the Nova Scotia Branch, who maintains about twenty head of Holsteins, one-third purebred. Here we found another Jones bred bull. Mr. Trenholm was away spraying potatoes, but his good wife was on hand and did the honors. She, incidentally, has been very active in the local calf club work. On our way back to Eatons we called on L. L. Westcott, in the beautiful Gaspereau valley, and had a look at his bull and what heifers were in the barn.

We had supper at Ernest Eaton's, Upper Canard, and found that Mrs. Eaton was a sister of John Steckle, one of the good Waterloo County, Ontario, breeders. She likes her new home and has five charming children to keep her busy. She says they don't work as hard in Nova Scotia as they do in Waterloo County. After supper we walked back over the farm and had a look at the small but select herd of purebred Holsteins. There was one particularly nice big white cow, upon whose blood Mr. Eaton is banking largely. An unusual thing here was a very nice field of alfalfa, built up by careful fertilizing and preparation. Some extra good certified turnips were also noted. The Eatons are good farmers and much of their land has been cleared in recent years.

The land in the Annapolis Valley is a light sandy loam and is a good apple country, with the result that orchards flourish and dairying is, in most cases, just a sideline. It is likely that, from a Holstein standpoint, the best that can be hoped for is to maintain some small high quality herds where circumstances are favorable.

Grabbed three hours' sleep that night in Kentville and caught the Dominion Atlantic fast freight at 3:30 A. M., back to Truro. Great train connections in the Maritimes. Started out from there with Walter S. Dickie, and J. A. Steele of the Dominion Department of Agriculture to do up some of the herds in this district and east. We went first to the Nova Scotia Agricultural College and inspected their herd, which is founded largely on Dickie bloodlines containing thirty to forty head of very good animals, the cows being strong with lots of capacity and production. Quite a bit of the blood of "Cobequid Mercena Grace Fayne" was found here. She has six R. O. P. records including 963 lbs. fat (1,203.75 lbs. butter) from 23,187 lbs. milk with an average test of 4.15%; 878 lbs. fat (1,097.50 lbs. butter) from 23,536 lbs. milk in 305 days. This is a herd where the right bull could soon get results and Dr. Trueman assured us that one would be secured before long.

From the college we went to Dickie's for lunch and enjoyed some good Nova Scotia lobster, prepared by Mrs. Dickie, an English girl brought back from the Old Country by Walter, after the war. Walter leads all the directors of the Association with a family of nine up and coming children.

After doing full justice to our lunch, we walked out over the old farm, where Holsteins have been bred since before 1900. This is one of the most productive farms in Nova Scotia, with about sixty acres cleared and thirty-eight acres of marshland, which yields annually 2½ to 3 tons of hay per acre and has never been broken by a plow in Walter Dickie's time. Like most Nova Scotia farms, there is a large tract of woodland and rough pasture for heifers and dry cows, in addition. The Dickie herd has won an enviable reputation in the Canadian showring and the mantelpiece is laden with silver cups that they annexed in past years. There are about forty head in the herd now and they include many large, straight and deep cows, that would be a credit to any herd. The foundation sire of the present herd was "Sir Rooker Posch Artis", a bull purchased from Logan Bros., in the old days when they were at their peak. He was followed by Royalton Canary Major, from the Standish herd in Ohio. Next came Prince Colanthus Canary B., a son of Prince Colanthus Abbekerk from the Hulet herd, and then his son, Cobequid La Honda Jim, out of Miss La Honda, who milked over 100 lbs. a day for some time. The last imported bull was Pioneer Duke Mechthilde Ormsby, bred by Rivers Bros., and since then the bulls have been bred at home. These included Cobequid Hartog Prince, sold to L'Hopital St. Michel Archange, Mastai, Que., and bought back as a four-year-old, and two of his sons, one of which is now a two-year-old and the other a showy yearling. These two bulls are out of sisters, Cobequid Nell and Cobequid Nell Hartog, both fine cows. Some nice young stuff is coming along and despite many discouragements, this fine old herd is on the way back.

Hugh Campbell, Middle Stewiacke, was the first breeder visited after lunch, and we found about forty head here, with some particularly fine heifers sired by Prince Creamelle Rooker. The present sire is an American bull imported by Mr. Wm. L. MacFarlane, Fox Harbor, N. S., Roto Bess Burke Butter Boy 632355. His six nearest dams average 1,136 lbs. butter and 24,644 lbs. milk. There was a particularly fine house and barn on this place.

We found 3 sons of Lonsdale Sir Inka Abbekerk during the afternoon that had been bred by Mr. M. L. McCarthy, Sussex, N. B., and sold into Nova Scotia. These was owned by Fred Neilson and John Mathieson of Brentwood, and Frank Crouse of Stewiacke, who also had a pair of good heifers bred by McCarthy. One of the largest herds we visited was that of E. G. Campbell and Sons, where they keep about fifty head of purebred Holsteins. There was a good aged bull here, Cobequid Prince Hartog, bred by Dickie. Another large herd was that of Frank Mosher, Shubenacadie, largely grades but headed by a show son of Abbekerk Sylvius Lad that would look good anywhere.

We had a chance to see the bull that the Stewiacke Agricultural Society had recently imported from the herd of A. J. Tamblyn, Orono, Ont., and he is being well looked after by John Kelly, the caretaker for the Society.

While passing through the peaceful little town of Shubenacadie, we enjoyed a visit with Pete Moore's mother. It is a far cry from here to Colony Farm, Essondale, B. C., but our little talk awakened some memories of a very pleasant visit there two years ago.

After the thunder of guns had died away at Charlottetown Fair, and a nice friendly banquet had been held, we started back to New Brunswick, with Lorne Logan, A. D. Freeze and Walter S. Dickie. On the ferry we met Courtney Lusby and Austin Logan, both Holstein breeders from Amherst, N. S., who had started home the night before and missed the last boat. We followed along after them and dropped in to see their cattle. Mr. Lusby had a bunch of good producing cows with good udders, headed by a son of Lonsdale Sir Inka Abbekerk, that had been second at the Royal as a calf. He milks fifteen to twenty cows, by machine, and retails about 150 quarts a day in Amherst.

Austin Logan is on the old Logan farm, where Lorne was born and where he and Stanley used to breed some of the great Holsteins of earlier years. On the adjoining place is Kenneth Logan, who, like Austin, is a son of Stanley Logan. The cattle in the Austin Logan herd were in good shape and gave evidence of the right kind of care. The herd sire is a son of Abbekerk Sylvius Lad out of a daughter of Aaggie Abbekerk Jewel. One of his

first heifers was milking 62 lbs. a day and Mr. Logan was hopeful that the bull was going to do him some good. Kenneth Logan's cattle were away down on the marsh, so we did not take time to see them.

Our next stop was at Mt. Allison College Farm, Sackville, but as no one was around we merely took a look at the herd and went on. They are using a son of the Austin Logan bull, that looks as if he might fill the bill for them. After dropping Walter Dickie at the station, so he could catch his train to Truro, we went on to St. Joseph's University. The herd here had been recently wiped out by tuberculosis and they are just buying in a foundation to build again. A magnificent new barn with only a solitary little calf in it gave evidence of considerable room for expansion.

We stopped at Sussex overnight and left early the next morning for Fredericton, where the annual meeting of the New Brunswick Branch was being held at the Experimental Farm. This was quite a successful field day and meeting and brought together quite a number of breeders. Renewed acquaintance with C. F. Bailey at lunch in his beautifully situated home overlooking the St. John River, and after the events were all over, had a quick run over the cattle with the herdsman, Bob Little. This is a herd with considerable production and type and is to be built into an even better one, we understand. They had the misfortune to lose their barn by fire the week previous, and the cattle had to be housed in temporary quarters for the present. With the foundation now in the herd, we would expect this to become one of the best herds in the East with the use of a top bull and a little expansion. Later that night, we called on C. M. Giles, who has a nice little herd outside of Fredericton, along the river. He runs everything on R. O. P. and makes some good records. He is enlarging his barn and with the purchase of an outstanding bull, would be heard from before long. Saw a Yorkshire sow from Joe Brethours, which sounded like Brant County.

Next morning we called on Vernon K. Harding, Welsford, where a good many Ontario cattle have found their way. The Harding Bros., show herd will be remembered in Ontario as well as in the East. We saw the bull, Sir Star Faforit, and a bunch of young stuff from him, that was being fitted for the St. John exhibition. They were in good shape, as was the bull, an excellent individual sired by their old bull, Faforit Kerk Hartog.

We then went to Fowler Bros., Welsford, but unfortunately missed seeing Ed. Fowler as he was in town. Brother J. A. Fowler, who is the fox expert, did the honors, and we looked over the herd, which is all on R. O. P. and headed by a son of Lonsdale Sir Inka Abbekerk from McCarthy's.

From here we went to see Arnold B. Carpenter, the President of the New Brunswick branch, where we found a first class herd in its working clothes. His foundation was a Walter Dickie bull with 100% the same breeding as Cobequid Mercena Grace Fayne, followed by two McCarthy bulls, one by Governor Fobes, out of Lonsdale Netherland De Kol 2nd, with 23,000 lbs. of milk, and the other by Lonsdale Sir Inka Abbekerk. He is now using two bulls of his own breeding, one by each of the McCarthy bulls and both out of the cow, Poetess Mercena Fayne Lee, who runs back to old Minnie Poetess, the cow that founded a great family at Colony Farm.

We paid our first visit to Lonsdale farm, where Andy Gushart showed us this year's show string and also some of the past greats in their working clothes. We saw old Temple Farm Belle, now fourteen years of age, and lame, Lonsdale Wayne Ormsby, a great cow with several large records and other old favorites. We were particularly interested in Montvic Progressor, the present herd sire. He is not a show bull, but he is a large growthy fellow and his calves seem to show considerable promise. Mac and Andy are anxiously awaiting their further development. Had supper with Andy and his new wife from Dundas, Ontario, who has him in shape to

(Continued on page 10)

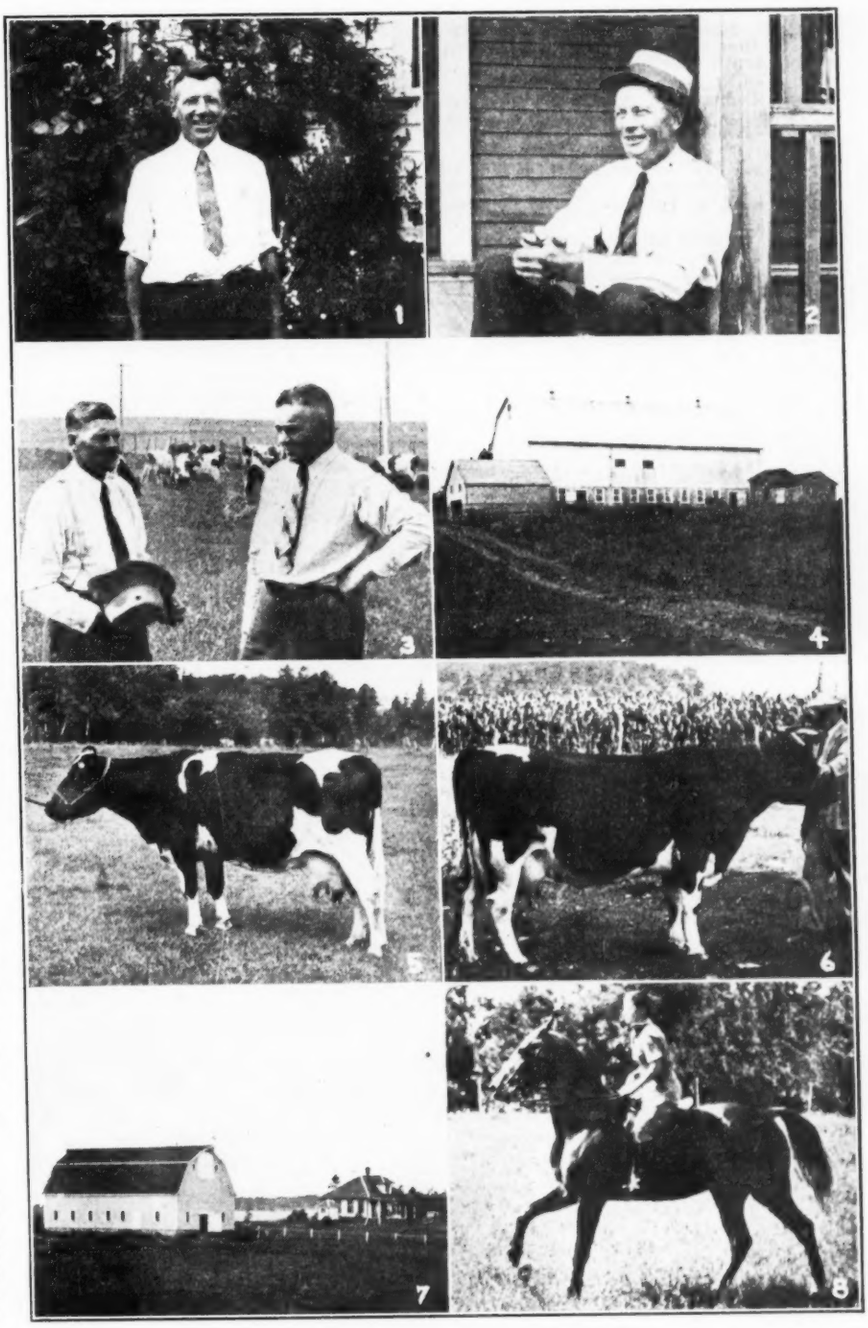

SNAPSHOTS FROM THE MARITIMES

1. Ernest L. Eaton, Upper Canard, N. S., the energetic Secretary of the Nova Scotia Branch. 2. Walter S. Dickie, Director of the Dominion Association for the Province of Nova Scotia, on the veranda of his home at Truro. 3. Walter Dickie again, with J. A. Steele, Representative of the Dominion Department of Agriculture, the Dickie herd in the background. 4. Farm of Hugh D. Campbell, Middle Stewiacke, N. S. 5. Jean Abbekerk Pontiac, 16 years old, is just finishing another record in the herd of W. R. Bovyer, Charlottetown, P. E. I. 6. Queen Busfeldt Abbekerk, a daughter of Jean Abbekerk Pontiac. 7. Buildings on the farm of H. J. Kennedy, Southport, P. E. I., President of the Holstein-Friesian Association of Canada. 8. Vimy Jones on horseback an action shot of J. Walter Jones at her favorite sport.

Holsteins at Peterborough

R. M. Holtby, who made the awards in the Holstein show at the Peterborough Industrial Exhibition on August 21, reports an excellent quality show with entries numbering close to 100 head. As will be noted in the detailed awards that follow, the exhibitors in many instances were breeders whose names have long been identified with Holsteins in the central western Ontario counties.

Bull, three years and up

1—J T. Tully, Otonabee; 2—G. A. Brethen, Norwood; 3—Bruce McNevin, M. P. Omemee; 4—Joseph and Fred Mann, Smith Township.

Bull, 2 years and under three

1—F. Ormiston & Son, Brooklin; 2—A. J. Tamblyn, Orono; 3—Ross Calvert, Reaboro; 4—Ernest Fife, Indian River.

Bull, Yearling

1—G. A. Brethen; 2—W. S. Wood, R. R. 10, Peterborough; 3—J. D. Brown, Orono; 4—M. J. Tamblyn, Orono; 5—Ross Calvert.

Bull Calf, Senior

1—A. J. Tamblyn; 2—Mann Brothers; 3—G. A. Brethen; 4 and 5—F. Ormiston; 6—B. McNevin.

Bull Calf, Junior

1—J. T. Tully; 2—C. E. Moore & Sons, Smith; 3—A. J. Tamblyn; 4—Mann Bros.

Cow, 4 years and up

1 and 5—F. Ormiston; 2—G. A. Brethen; 3—M. J. Tamblyn; 4—Mann Brothers.

Cow, 4 years or up, not in milk

1 and 5—Mann Bros.; 2 and 4 and 6—F. Ormiston; 3—G. A. Brethen.

Cow, 3 years and under four, in milk

1—J. T. Tully; 2—F. Ormiston.

Cow, 3 years and under four, not in milk

1—Mann Bros.; 2—A. J. Tamblyn.

Heifer, 2 years and under three, in milk

1—M. J. Tamblyn; 2—J. T. Tully; 3—F. Ormiston; 4—R. C. Calvert.

Heifer, 2 years and under 3, not in milk

1 and 2—A. J. Tamblyn; 3—M. J. Tamblyn; 4—G. A. Brethen; 5—Mann Bros.

Heifer, Senior Yearling

1—J. T. Tully; 2—G. A. Brethen; 3—F. Ormiston; 4—B. McNevin; 5—Mann Bros.

Heifer, Junior Yearling

1—F. Ormiston; 2—R. Calvert; 3—Mann Bros.; 4—G. A. Brethen; 5—B. McNevin; 6—C. E. Moore.

Heifer Senior Calf

1—A. J. Tamblyn; 2, 3 and 5—F. Ormiston; 4—Mann Bros.; 6—C. E. Moore.

Heifer Junior Calf

1 and 5—A. J. Tamblyn; 2—M. J. Tamblyn; 3—J. T. Tully; 4—Bickle Bros., Port Hope; 6—C. E. Moore.

Senior Herd

1—J. T. Tully; 2—F. Ormiston; 3—G. A. Brethen; 4—Mann Bros.; 5—A. J. Tamblyn.

Junior Herd

1—A. J. Tamblyn; 2—F. Ormiston; 3—G. A. Brethen; 4—Mann Bros.

Progeny of Dam

1—F. Ormiston; 2—J. T. Tully; 3—G. A. Brethen; 4—M. J. Tamblyn; 5—B. McNevin; 6—A. Calvert.

Senior Get of Sire

1—F. Ormiston; 2—Mann Bros.; 3—M. J. Tamblyn.

Junior Get of Sire

1—A. J. Tamblyn; 2—F. Ormiston; 3—G. A. Brethen; 4—Mann Bros.; 5—B. McNevin.

Two Heifers

1—M. J. Tamblyn; 2—A. J. Tamblyn; 3—F. Ormiston; 4—R. Calvert; 5—J. T. Tully; 6—B. McNevin.

Senior Champion Male

1—J. T. Tully, ribbon; 2—G. A. Brethen, reserve ribbon.

Junior Champion Male

1—A. J. Tamblyn, ribbon; 2—G. A. Brethen, reserve ribbon.

Senior Champion Female

Mann Bros., ribbon; F. Ormiston, reserve ribbon.

Grand Champion Male

J. T. Tully, ribbon; G. A. Brethen, reserve ribbon.

Grand Champion Female

Mann Bros., ribbon; F. Ormiston, reserve ribbon.

EXPORT TO THE U. S.

One of the largest export shipments of pure bred Holsteins ever made from Haldiman and Norfolk Counties of Ontario has recently been completed by Frank Wilson of Hagarsville, Ont., the number being 110. New York breeders took about two thirds of them and the balance went to J. P. Thompson & Son, Christiana, Pa. C. W. Challand of Port Dover and Roger Lofthouse of Nanticoke were the two largest contributors to this shipment, the former with nine and the latter with ten head, all females.

SNAPSHOTS AT THE CENTRAL CANADA EXHIBITION

1. First prize Holstein heifer calf in the Calf Club in the Calf Club Competition at Ottawa, exhibited by Gordon C. Hunter, Smith's Falls. 2. First prize group of three calves in the Calf Club show, left to right, Grant Smith of Lansdowne, John and Gordon Hunter of Smith's Falls. 3. Fred H. Hubbs, Bloomfield, Ont., looking them over at Ottawa and figuring how he would place them the next week at Toronto. 4. Line-up of heifer calves at the Ottawa Fair.

THE VANCOUVER EXHIBITION

(Continued from page 1)

Perfection King 111662, J. Grauer & Sons, Ltd.

Bull calf, junior:

1—Colony Flood Perfection 5th 113349, Colony Farm; 2—Strathmore Zozo Sir Heilo 113655, C. P. R. Supply Farm; 3—Colony George Sir Heilo 113350, Colony Farm; 4—Strathmore Koba Sir Heilo 113656, C. P. R. Supply Farm; 5—Beverly Wayne 112949, A. J. Davidson; 6—Paulholm La Vata Chieftain 113813, G. A. Paull & Sons; 7—Frasea Morag Sir Bessie 114503, J. Grauer & Sons, Ltd.; 8—Tuxedo Faforit King 114001, B. E. Hosford.

Champion:

Senior and grand champion female: Colony Miranda Koba Heilo 233813, Colonly Farm; Reserve senior and grand champion female: Strathmore Jasmine 278820, C. P. R. Supply Farm; Junior champion female: Colony Ianthe Jewel Colantha 319448, Colony Farm; Reserve junior champion female: Daleford Winnifred Inka 312628, J. W. Hosford.

Senior and grand champion male: Carnation Challenger 90355, G. A. Paull & Sons; Reserve senior and grand champion male: Paulholm Inka Pride 105708, G. A. Paull & Sons; Junior champion male: Colony Flood Perfection 5th 113349, Colony Farm; Reserve junior champion male: Strathmore Koba Laird 106550, C. P. R. Supply Farm.

Aged herd:

1—Colony Farm; 2—C. P. R. Supply Farm; 3—J. Grauer & Sons, Ltd.; 4—G. A. Paull & Sons; 5—J. W. Hosford.

Breeders' Herd:

1—Colony Farm; 2—C. P. R. Supply Farm; 3—G. A. Paull & Sons; 4—J. Grauer & Sons, Ltd.; 5—J. W. Hosford.

Junior herd:

1—C. P. R. Supply Farm; 2—Colony Farm; 3—G. A. Paull & Sons; 4—J. Grauer & Sons, Ltd.; 5—J. W. Hosford.

Senior get of sire:

1—Colony Farm on Get of Sir Romeo Mildred Colantha 6th 70275; 2—G. A. Paull & Sons on Get of Carnation Challenger 90355; 3—J. Grauer & Sons, Ltd., on Get of Colony Koba McKinley 37th 67609; 4—J. W. Hosford on Get of Colony Posch Champion 3d 52634.

Junior get of sire:

1—Colony Farm on Get of Sir Romeo Mildred Colantha 6th 70275; 2—C. P. R. Supply Farm on Get of Colony Koba McKinley 31st 64799; 3—Colony Farm on Get of Colony Netherland Perfection 90161; 4—G. A. Paull & Sons on Get of Carnation Challenger 90355; 5—J. Grauer & Sons, Ltd. on Get of Colony Colanthus Perfection 94137; 6—J. A. Paull & Sons on Get of Carnation Challenger 90355; 7—J. W. Hosford on Get of Hays' Follow Through 99750; 8—C. P. R. Supply Farm on Get of Colony Fale Romeo Sir Heilo 106158.

Progeny of dam:

1—Colony Farm on Produce of Colony Ianthe Pauline 105242; 2—C. P. R. Supply Farm on Produce of Sylvia Morag McKinley 161863; 3—J. W. Hosford on Produce of Winone Cornucopia De Kol 117515; 4—C. P. R. Supply Farm on Produce of Strathmore Sunny Lady 218376; 5—Colony Farm on Produce of Colony Flood Colantha 194433; 6—G. A. Paull & Sons on Produce of Paulholm Priscilla Fexal 217891; 7—J. Grauer & Sons, Ltd., on Produce of Colony Flood Colantha 194433; 8—G. A. Paull & Sons on Produce of Greanmeadows Kelowna Segis 191920; 9—G. A. Paull & Sons on Produce of Paulholm Segis Texal 253946; 10—C. P. R. Supply Farm on Produce of Strathmore Zozo De Winton 214363.

Dairy herd:

1—Colony Farm; 2—J. Grauer & Sons, Ltd.; 3—C. P. R. Supply Farm; 4—J. W. Hosford; 5—G. A. Paull & Sons.

The 12th Guelph Sale

ACCREDITED AND NEGATIVE
MANY FEDERALLY NEGATIVE

WINTER FAIR BUILDING
Guelph, Ontario Canada
on
Tuesday, September 22 - 12 Noon

55 HEAD of QUALITY HOLSTEINS

Again you will find the usual "Guelph Quality", cows that are above the average in type and production, many with butterfat tests around 4% for the year, daughters of cows with records up to 23,000 lbs. milk in R. O. P. Daughters of such sires as Sir Pansy Segis, Baron Posch Rag Apple, Dutchland Mercedes Echo, M. L. Sylvius Colanthus, etc. A wonderful lineup of 15 two-year-olds, be sure and see these from the Watson, Tamblyn, Reid and Townsend herds.

HER YEARLING SON SELLS

SPRINGBANK COUNTESS RE-ECHO
With over 100,000 lbs. of 3.62% milk (3,623 lbs. fat) in her first five lactations in R. O. P. A daughter of the famous Springbank Snow Countess. Her son consigned by Rankin C. Kellam.

A REALLY GREAT LINE-UP OF BULLS

About half of them are descendants of the great Johanna Rag Apple Pabst from R. O. P. dams up to 1,100 lbs. butter and 23,000 lbs. milk.

Many breeders are continually buying herd sires in this series of Guelph Sales.

Be sure to see the Kellam bull, out of the wonderful 100,000 lb. Countess daughter pictured here and sired by Carnation Cavalier Segis, son of the famous All-American "Masterpiece" from a daughter of Sir Inka May.

The greatest bull ever sold at Guelph and one of the best bull buys in Canada today.

COME TO THIS SALE and see good Holsteins sold without reserve. Many satisfied customers are doing so. "One Man Tells Another".

For Catalogues, Address

A. B. Brubachar, Bridgeport, Ont.

Auctioneers, FRANKLIN and SHANTZ.

"Eaton Hall"

The "Hall" Mark of Quality in Canadian Holsteins

Our foundation females are of the type from which you would like a herd sire. They have character, deep rugged bodies, straight top lines and carry good pedigrees.

We have a few young bulls from these dams sired by our senior herd sire ABEGWEIT KING ABBEKERK. His dam is a 20,000 lb. "Gold Medal" daughter of Prince Colanthus Abbekerk and his sire, Brookholm Inka, reserve "All-American" winner, sire of champions, etc., etc.

Accredited — Federally Negative

EATON HALL FARM

P. L. Whytock, Supt., King, Ontario

Springbank Farm

Home of

Springbank Aristocrat

A son of the immortal "Countess" lifetime champion over all breeds, with 9,062 lbs. fat from 207,050 lbs. milk, 4.38%, in her ten lactations in R. O. P.

At five years old, "ARISTOCRAT" weighs a ton and a half and it was only a touch of lameness that kept him from going to the C. N. E. this fall.

His oldest daughters are now on test and at least one of them is threatening the world's record. Watch for further announcements.

He is Assisted in Service by
MONTVIC RAG APPLE PIETJE

Our son of Johanna Rag Apple Pabst from the greatest producing and highest testing daughter of the same sire—a three-year-old with 22,980 lbs. milk, 4.54%, 1,043 lbs. fat or 1,303.75 lbs. butter.

WHEN IN NEED OF A REAL HERD SIRE
Investigate the offerings
At

Springbank Farm

T. R. DENT, Woodstock ,Ont.

Charlottetown Quality Show

With six exhibitors and about seventy-seven head of cattle, Judge M. H. Haley found a full day's work at Charlottetown this year. Competition was keen throughout and the feature was probably the showing of Colby Lewis and Sons who took seven firsts against the strong line-up of J. Walter Jones who accounted for thirteen firsts. The other two went to R. A. Profitt. Lewis, exhibiting his entire herd with the exception of one cow, had the grand champion cow in Bessie Rooker Francy and the junior champion bull in his senior yearling, Rooker Francy the Great. Jones had grand champion bull with Abegweit Olympus and junior champion female with his first prize junior yearling, Abegweit Marina.

The two-year-old bull class was a tight fit between Jones' Prince Pluto DeKol and Lewis with Paul Olympus Rocharm but the former got the nod this time. The two-year-old heifers, not milking, also presented a problem with Lewis just nosing out C. D. Taylor's single entry. These could have been reversed without any serious objection. In the milking three-year-olds, Jones had two outstanding heifers, Abegweit Lornadoone, last year's reserve All-American and Abegweit Ritzy, a showy heifer that almost went over her.

Jones swept the group classes with the exception of the junior herd where Lewis broke in again. The senior get was by Abegweit Maximus and the junior get by Abegweit Olympus.

Other exhibitors provided stiff competition and were as follows: H. J. Kennedy, R. A. Profitt, Falconwood Farm, C. D. Taylor and Roberta Taylor. Detailed awards follow herewith:

Junior Bull Calf

1—Profitt, Willowfarm Prince Colanthus; 2—Jones, Abegweit Rubinoff; 3—Lewis, Olympus Rocharm Posch.

Senior Bull Calf

1—Jones, Abbekerk Bourbon; 2—Lewis, Olmpus Laddie; 3—Falconwood, Falconwood Right Wonderful; 4—Falconwood, Sandy; 5—Jones, Abegweit Dominator; 6—Falconwood, Falconwood Seabreeze.

Junior Yearling Bull

1—Jones, Abegweit Tecumseh; 2—Jones, Abegweit Buddy; 3—Falconwood, Falconwood Temptation.

M. H. HALEY

Past President of the Dominion Association who judged at Charlottetown. He will also officiate at the Royal this Fall.

Senior Yearling Bull

1—Lewis, Rooker Francy the Great.

Two-Year-Old Bull

1—Jones, Prince Pluto DeKol; 2—Lewis, Paul Olympus Rocharm; 3—Profitt, Willowfarm Pat.

Three-Year-Old Bull

1—Jones, Abegweit Olympus; 2—Kennedy, Dokter Abbekerk Kerk; 3—Falconwood, Island King Kerk.

Junior Champion Bull

1—Lewis, Rooker Francy the Great.

Senior and Grand Champion Bull

1—Jones, Abegweit Olympus.

Junior Heifer Calf

1—Lewis, Llynvenith Speculation; 2—Jones, Abegweit Gold Seal; 3—Jones, Abegweit Zenith; 4—Falconwood, Falconwood Bess; 5—Falconwood, Falconwood Mandy; 6—Kennedy, Colantha Olympia; 7—Profitt, Willowfarm Rocharm.

Senior Heifer Calf

1—Jones, Abegweit Bridesmaid; 2—Lewis, Llynvenith Gypsy; 3—Profitt, Dixie Queen; 4—Jones, Abegweit Coquette; 5—Jones, Abegweit Sterling Silver.

Junior Yearling Heifer

1—Jones, Abegweit Marina; 2—Profitt, Willowfarm Rose Francy; 3—Kennedy, Abbekerk Mercena Maid; 4—Jones, Abegweit Cakewalk; 5—Lewis, Llynvenith Francy Bell.

Senior Yearling Heifer

1—Profitt, Willowfarm Francy May; 2—Lewis, Llynvenith Bell Rocharm; 3—Jones, Abegweit Buttermere; 4—Kennedy, Bess Mercena Echo.

Three-Year-Old Heifer, Dry

1—Jones, Abegweit Nifty; 2—Lewis, Gloria Kerk; 3—Roberta Taylor, Echo Princess Rocharm; 4—Falconwood, Falconwood Nellie; 5—Falconwood, Falconwood Kerk Countess.

Three-Year-Old Heifer, in Milk

1—Jones, Abegweit Lornadoone; 2—Jones, Abegweit Ritzy; 3—Kennedy, Mercena Countess Emily; 4—Profitt, Willowfarm Daisy Queen; 5—Kennedy, Queen Colantha Cynthia; 6—Lewis, Lilly Gay Rocharm.

Cow, 4 Years Old and Over, Dry

1—Lewis, Malpeque Model Korndyke Bell; 2—Falconwood, Lady Disto Abbekerk; 3—Profitt, Rose Kerk Colantha; 4—Jones, Seaside Lola Colantha; 5—Profitt, Rocharm Colantha of Willowfarm.

Cow, 4 Years Old and Over, in Milk

1—Lewis, Bessie Rooker Francy; 2—Falconwood, Ida Rooker Francy; 3—Kennedy, Riverlea Coral Francy; 4—Lewis, Logan Bell Pauline; 5—Profitt, Willowfarm Santa Francy Colantha.

Two-Year-Old Heifer in Milk

1—Jones, Abegweit Saint Marie; 2—Jones, Abegweit Highbrow; 5—Falconlowfarm Olympia Bell; 4—Lewis, Llynvenith Tensen Rocharm.

Two-Year-Old Heifer, Dry

1—Lewis, Llynvenith May Rocharm; 2—C. D. Taylor, Olympia Belle; 3—Falconwood, Falconwood Prima Donna; 4—Jones, Abegweit Highbrows; 5—Falconwood, Falconwood Marchioness; 6—Kennedy, Helen Abegweit Posch.

Junior Champion Female

1—Jones, Abegweit Marina.

Senior and Grand Champion Female

1—Lewis, Bessie Rooker Francy.

Junior Herd

1—Lewis; 2—Jones; 3—Profitt; 4—Jones; 5—Falconwood.

Senior Herd

1—Jones; 2—Lewis; 3—Kennedy; 4—Profitt; 5—Falconwood.

Senior Get of Sire

1—Jones, Get of Abegweit Maximus; 2—Lewis, Get of Kerk Count DeKol; 3—Profitt, Get of Abegweit Olympus.

Junior Get of Sire

1—Lewis, Get of Willowfarm Francy the Great; 2—Jones, Get of Abegweit Olympus; 3—Profitt, Get of Willowfarm Francy the Great; 4—Jones, Get of Count Kerk DeKol; 5—Profitt, Get of Willowfarm Francy the Great.

Progeny of Cow

1—Jones, Produce of Bunny Mercedes Abbekerk; 2—Lewis, Produce of Bessie Rooker Francy; 3—Lewis, Produce of Logan Belle Pauline; 4—Profitt, Produce of Daisy Rooker Francy; 5—Profitt, Produce of Rocharm of Willowfarm; 6—Jones, Produce of Abegweit Jazz Baby.

Best Two Females Under Two Years Bred by Exhibitor

1—Jones, Abegweit Marina and Abegweit Bridesmaid.; 2—Lewis; 3—Profitt; 4—Lewis.

Judge—M. H. Haley, Springford, Ont.

A newly created papa received the glad tidings in a telegram:

"Hazel gave birth to a little girl this morning; both doing well."

On the message was a sticker reading: "When you want a boy call Western Union."

More Grand Championships

FOR

Lonsdale Ne Plus Ultra

A Greater Show Bull Than His Sire

ABBEKERK SYLVIUS LAD

LONSDALE NE PLUS ULTRA, an outstanding show bull ever since his calf days, is out on the circuit again this year in four-year-old form and winning real Grand Championships right and left, regardless of competition.

He is a son of Abbekerk Sylvius Lad, who won more grand championships at major shows than any other bull in modern history. His dam, Aaggie Abbekerk Jewel, was our greatest show cow and an outstanding producer and reproducer.

ASK US ABOUT NE PLUS ULTRA SHOW BULLS
From Good Type Dams with Large Production Records
ACCREDITED HERD — FREE FROM ALL DISEASES

LONSDALE FARM

M. L. McCarthy, Owner. **Sussex, N. B.**

C. N. E. SIDELIGHTS

An American visiting the Canadian National Exhibition always has a tendency to compare it with the World's Fairs that are occasionally held on this side of the line. As one who has attended the C. N. E. many times in the past fifteen years, I can say frankly that I know of no annual event of the kind that approaches it.

As usual, the Holstein show was a real farmers' show. Although most of the big so-called professional show herds were there, but the boys who do their own milking predominate. Not all of the animals are fitted and trained as the high powered showmen fit and train their animals, but many of them were real dairy machines, pretty much in their working clothes. True, Canada has turned out some of the top-flight showmen of North America and a large number of cow men whose judgment on all matters pertaining to the Holstein cow is universally respected; but the fact remains that among the upwards of eighty Holstein exhibitors, there were some that did not have their animals in what we call show shape and that with perhaps forty or fifty different boys and men doing the showing, there were a number to whom the gentle art of posing their animals was a closed book.

However, the judges realized that this was a cattle show, not a boys' and girls' showmanship contest, as evidenced by the fact that 16 different owners divided the 19 first place ribbons in the single classes and that no less than 34 exhibitors placed at least as high as third, with a total of 58 owners getting a share in the prize money, exclusive of the County Herd awards.

Those nine County Herds, by the way, show fine work on the part of the Ontario Fieldmen, Byron Jenvey in Western Ontario and Bob Holtby in the Eastern end of the province. A fine exhibit and truly educational in the matter of getting more of the little fellows out to the show.

Johnny Powell from the Secretary's Office was busy with his candid camera. For once he overlooked catching this reporter in some undignified position, probably due to the fact that I kept my hat pulled down over my eyes whenever I saw him in the neighborhood. A few of the results of his work appear on this page.

Percy Clemons, uncle of Secretary George, was showing his friends a late picture of the famous trotter, Lee Hanover, bred by Mr. Clemons and recently sold to H. D. Biery of Pennsylvania. Today (Sept. 11) I note in the morning paper that Lee Hanover trotted a mile in 2:01¼ at the Indiana State Fair, the eleventh (at least) successive race he has won this year.

Speaking of showmen, as we were a few paragraphs back, one of the best in the business is young Jack Hays who brings the Hays & Co. show herd east from Alberta every year. A grand kid and a real sportsman, he never turned a hair when he got some of the bad breaks in the early part of the show, and everybody seemed glad to see his heifer calf come through to the top.

Judge Charles J. Knoell and his daughter from Tonawanda, N. Y., were interested spectators throughout the show and took no little pride in seeing the grand champion winning of King Bessie Ormsby Pietertje 37th, the Henry bull, who is an older full brother to Judge Knoell's own herd sire. Miss Knoell, by the way, is a real Holstein fan.

Other ladies observed at the ringside who were especially interested in this winning were Mrs. George S. Henry and Mrs. George W. Henry, who followed the placings of the judges with keen attention and obvious enjoyment.

Tom Dent had entered Springbank Aristocrat, his son of "Countess" in the aged bull class but at

(Continued on page 10)

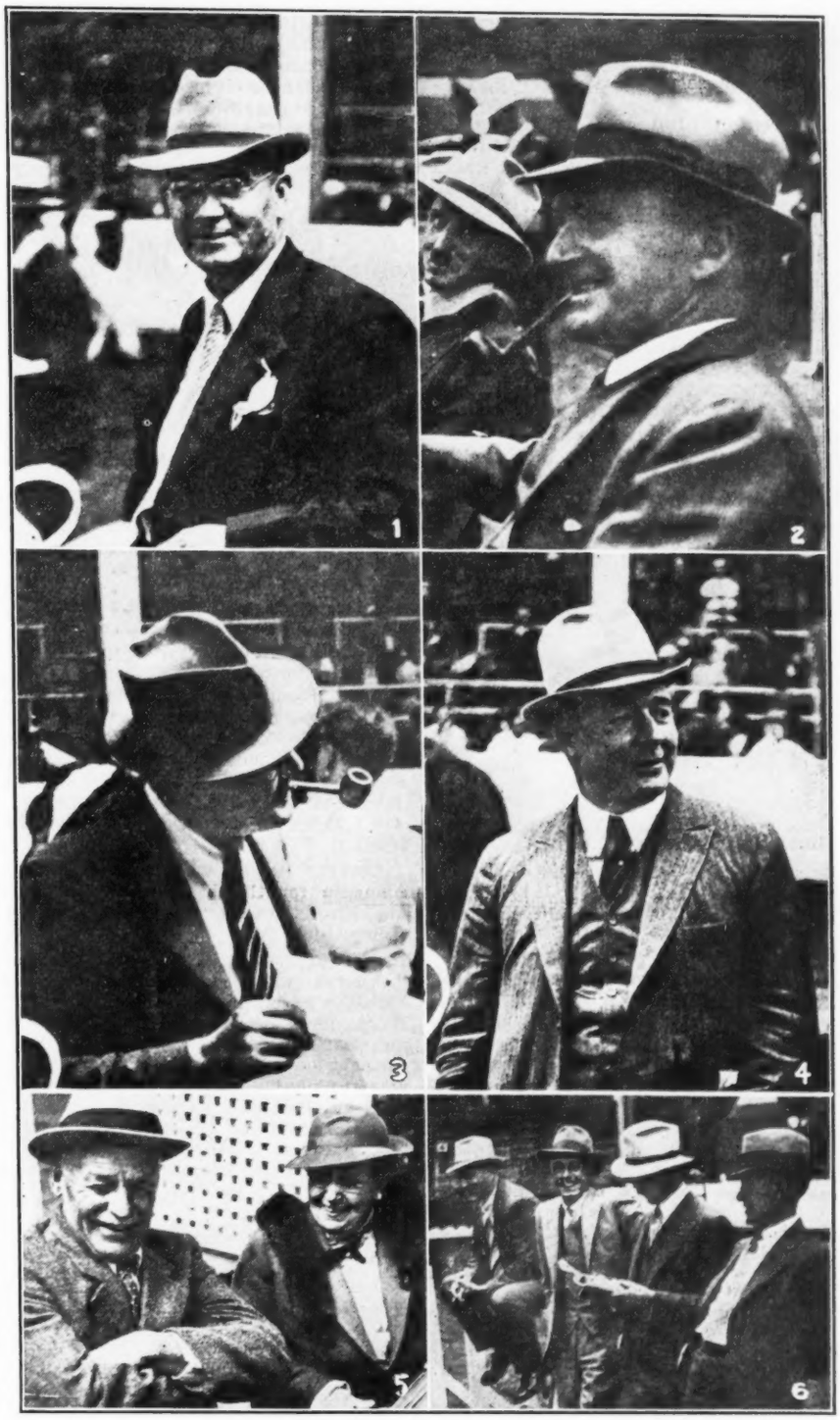

AT THE C. N. E. RINGSIDE

1. J. Walter Jones, Charlottetown, P. E. I., one of the big winners. 2. P. L. Whytock, Manager of Eaton Hall Farm, King, Ont., also Holstein-Friesian Association delegate to the C. N. E. and a Director of the Fair. 3. Clarence Bollert, Simcoe, Ont. (complete with corn cob pipe.) 4. L. E. Franklin (in a happy mood.) 5. J. E. Brethour, Burford, Ont., prominent Yorkshire and Holstein breeder, enjoying the show with Mrs. Geo. S. Henry, wife of the proprietor of Oriole Lodge Farms, Todmorden, Ont. 6. Group of rail-birds, left to right, A. Seiling, Elmira, Ont., Geo. W. Henry, Todmorden, Ont., T. R. Dent, Woodstock, Ont. and J. L. Pocock, Brantford, Ont.

With the Holstein Clubs in Sask.

The Saskatchewan branch of the Holstein-Friesian Association of Canada this year offered special prizes to calf clubs and judging competitions, held in connection with field days, at various points throughout the province. The interest shown by the boys and girls in feeding, training and showing their calves seems to indicate that these clubs are doing much good. Following is a brief report on each of these projects.

Grenfell (Judging Competition)

Prize Winners. Senior Section: Jack McKenzie, Alfred Whitely, Ralph Cummins, Gwendolyn Button, Mrs. E. P. Stringer; Junior Section—Derwood Price, Warren Hood, Douglas Switzer, Hugh Thompson, Harold Switzer.

Moose Jaw (Calf Club)

Prize Winners. Senior Calves: 1st, Ralph Johnstone; 2nd, Flo Johnstone; 3rd, Jean Johnstone; 4th, Wilfred Crosbie; Junior Calves: 1st, Allan Griffiths; 2nd and 3rd, Esther Wilson and Vivian Griffiths tied; 4th, Audrey Thomson.

Saskatoon (Calf Club)

The Saskatoon Dairymen each year offer prizes to calves of Shorthorn, Ayrshire and Holstein breeding while

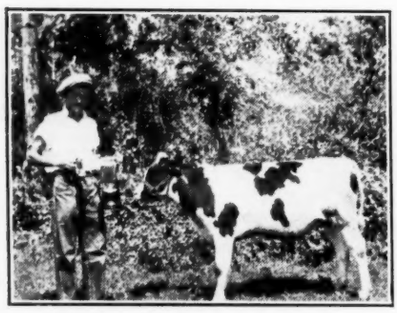

HARVEY WEIR AND CHAMPION

Harvey brought out the champion calf, a Holstein, at the Prince Albert show.

a business men's organization in Saskatoon City offer a challenge trophy for the best individual shown.

This year Minnie Williams showing a Holstein heifer won the championship cup and also took second in the herdsmanship contest. The awards were made by Prof. J. W. G. MacEwan of the University of Saskatchewan, and B. H. Thomson of Moose Jaw. Winners of the special Holstein prizes were: Minnie Williams, Lorne Gordon, Mary Williams and Jack Newton.

Saltcoats Yorkton (Calf Club)

In addition to the regular field day program which featured dairy cattle demonstrations and judging competitions the Saltcoats and Yorkton Dairy Association this year held a very successful calf club competition for both junior and senior boys and girls. This competition was open to calves of Holstein and Ayrshire breeding. Contestants were responsible for the feeding and training of their calves for at

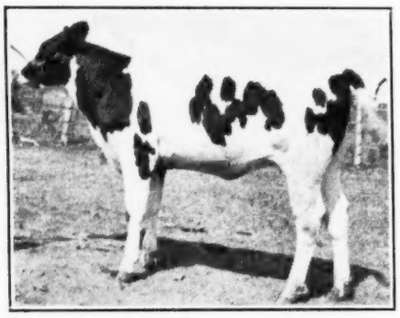

LADY JUNE DE KOL FOBES

First prize junior calf at several of the Class B Fairs of the West. Bred and owned by R. S. Bingham & Son, Weyburn, Sask.

least four months preceding the competition and were also required to submit an essay on "How I Prepared My Calf for the Show".

In the senior competition for Holsteins Dorothy Williams took first prize and Terry Love was second, while in the junior section prize winners were: 1st, Herbert Peach; 2nd, Jack Michael; 3rd, Viola Hembroff; 4th, Dick Spokes, and 5th, Stanley Spokes.

Dorothy Williams won the championship for the best calf exhibited, and also placed second in the essay competition.

Prince Albert (Calf Club)

All the calves at this show were of Holstein breeding and were placed by B. H. Thomson, Moose Jaw, Director for Saskatchewan, Holstein-Friesian Association of Canada. Harvey Weir won the championship on a pure bred Holstein bull calf. Other winners in this contest were Paula Fremont, Luella Samson, Jackie Coyer, Chester Samson, Muriel Plaxton, Henry Fremont and Carmen Weir.

Warman (Field Day

The Warman district dairymen held a "black and white" field day at Dr. Campbell's farm near Clark's Crossing, on July 14th. Prof. J. W. G. MacEwan of the University of Saskatchewan conducted a demonstration of dairy type and a judging competition for both juniors and seniors. For his demonstration, Prof. MacEwan used the grade Holstein cow "Blossom", who, in 1935, produced 14,736 pounds of milk and 639.7 pounds of fat. After the competition class was placed production records on the four cows used were announced with the result that the poorest producers were down towards the bottom of the class.

Winners of the special Holstein Association prizes were 1st, Elmer Roth, 2nd, Gordon McCormick, 3rd, Edward Roth and Nick Oleniuk, 4th.

A SASKATCHEWAN WINNER

R. S. Bingham & Son, Weyburn, Sask., send us the accompanying picture of Lady June Dekol Fobes, who was first prize junior calf, junior and reserve grand champion at the Moose Jaw Class B Fair as well as first prize at Estavan and Weyburn, Sask., and Portage la Prairie, Man. Fairs. The Binghams started at the bottom ten years ago with three pure bred Holstein cows of more or less indifferent type, according to their letter, and since then have purchased but two females, doing the bulk of their herd improvement by the use of good sires. The last one, Gano Paul Bruce 9th, son of the famous grand champion of a few years back, made a marked improvement in the type of the herd and Mr. Bingham writes that they now have sixteen of his daughters that range in age from six months to three years old, several of them being exhibited at five of the Class B fairs of Western Canada. The older daughters of this sire are just coming to milk and are reported as making a promising start. In spite of the acute feed situation in Saskatchewan, the Binghams are starting R. O. P. work for the first time and provide some production figures as soon as this work gets a little farther under way.

HOLSTEINS AT RED DEER, ALTA.

A good Holstein show at the 46th annual Red Deer Fair was staged by George Wright of Penhold, Tamarac Stock Farm of Blackfals, and H. L. Ahrens, Wm. G. Scott and Edgar Scott of Red Deer. Mr. Wright won all the bull classes and had champion and reserve champion bulls. Mr. Ahrens won the aged cow class, Tamarac the two-year-old and heifer calf classes and Wright the yearling heifer class, with Ahrens taking the championship and Tamarac the reserve. Wright won both the Get and Progeny classes, with Tamarac second and Ahrens third in both classes. Wm. G. Scott had second two-year-old bull and second bull calf while Edgar Scott scored in third place with two-year-old bull.

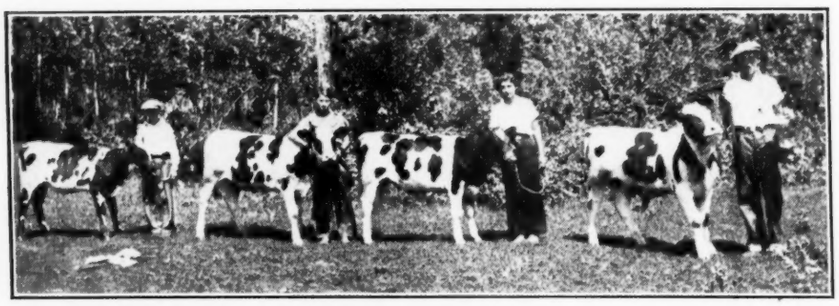

PRINCE ALBERT CALVES

The four calves that topped the class in the Dairy Calf Club competition at Prince Albert.

N. S. Holstein Breeders Gather

Perfect weather, and over two hundred people featured the annual Field Day of the Nova Scotia Holstein-Friesian breeders at Lower Onslow, on Wednesday, September 2d. Eighty-five head of cattle furnished some close classes and represented the best herds from the strongest area of the breed in the province. The Truro Citizens Band were in attendance, and picnic lunches were served by the local ladies. Ribbons were placed by E. L. Eaton, secretary of the provincial branch of the breed association. A local committee consisting of Walter Dickie, Dominion Director; Archie Davidson, Harry Elliott, and William Fiddes, aided by Federal Livestock Promotor P. A. Steele and D. R. Kelley, Agricultural Representative, arranged the program, and solicited the exhibits. Numerous special prizes were donated by interested local firms.

The ladies judging competition, on a class of four dairy cows, was won by Mrs. Will Ervin of Stewiacke. A guessing contest on the weight of one of the cows owned and bred by the Nova Scotia Agricultural College, aroused much interest. This young cow, Mercena Fayne Hartog Lass, tipped the scales at 1,649 pounds, and has a record of close to 19,000 pounds of milk testing nearly four per cent.

Nine entries appeared in the Junior Calf Club class, awards going to D. Dickie, F. Hamilton, R. Clarke, G. Davidson, R. Davidson, K. Dickie, D. Fiddes, I. Fiddes and R. Sellers. In the purebred open classes, D. Dickie came in first again with a beautifully fitted heifer which later went through to junior championship. The N. S. A. C. took second and third, F. Hamilton fourth, followed by G. Davidson and K. Dickie. In a class of six yearlings W. S. Dickie picked up first and second with Phillips third. Two-year-olds, first and second also went to W. Dickie. The real struggle came in the mature class where half a dozen of the ten shown were good enough to travel in nearly any company. Dickie gathered in one, two, five and six, with N. S. A. C. third and fourth. Dickie later took the senior championship on the same animal. In open class grades, A. Davidson took first and fifth, D. Fiddes second, I. Fiddes third and R. Sellers fourth among seven entries. Nine two-year-olds were headed by a small but stylish dark heifer of P. Lorraine's, who also had eighth, R. Johnson claimed two and seven, A. Davidson three and four, and A. Dickie, five and six. Nine three-year-olds were finally lined up, Davidson, McInnis, Fulton, Crows and Lorraine having most of the winners. In the four-year dry group, A. Davidson had one, three and four, Hyslop, second, Fiddes fifth and Elliott sixth, with twelve shown. Ten four-year-olds milking were headed by Crowe, Davidson, Phillips, Lorraine and Fiddes. The only bull class, a couple of junior calves was led by Dickie on a carefully fitted, typey lad, followed by one shown by Putnam Brothers.

A milking contest open to officials, "Just to prove to the public that we can milk cows", as one of them said, brought some mighty snappy action to light and advertised the fact that if farm labor is scarce, some good milkers might be recruited from the ranks of the so-called "white collar" group, although to be honest, the overalls were more in evidence than the collars. D. R. Kelley, the full-of-pep Rep for Colchester County, gathered in the laurels as a cow puller although crowded very closely by President Trenholm of the provincial Holstein-Friesian branch.

A 10-minute address at supper, by Secretary Eaton, on the breed, emphasized the need of a pay-on-test policy for the milk trade in the province. J. A. Steele then announced the winners and awards were made.

BANQUET AT CHARLOTTETOWN

A very enjoyable dinner was held at the Old Spain, Charlottetown, on the evening of Wednesday, Aug. 19, under the auspices of the Provincial Holstein Breeders Association in honor of Geo. M. Clemons, Secretary of the Holstein-Friesian Association of Canada, and Mr. M. H. Haley, Judge of the Holstein classes at the Provincial Exhibition. About forty members of the local organization from different points in the province were in attendance.

Mr. H. J. Kennedy, President of the National Association, acted as chairman and welcomed the guests of the evening. The chief speaker, Mr. Clemons, was introduced by R. A. Profitt, Freetown, President of the Island organization. Mr. Clemons briefly detailed the history of development of the parent body, and gave some valuable suggestions regarding improvement policies. He expressed great pleasure over the fine agricultural prospects seen on every hand and was highly pleased with the Holstein herds he had inspected. Mr. Haley also complimented the breeders on their fine showing.

Brief addresses were delivered by W. R. Shaw, Deputy Minister of Agriculture, Walter Jones, Colby Lewis, G. LeLacheur and L. W. Roper.

The breeders were highly enthusiastic over the work performed by Mr. Haley as Judge and of Mr. Clemons as an efficient and conscientious official working in the interests of the breed throughout Canada.

Other visitors who were guests of the Provincial breeders were Lorne Logan, Sussex, Walter Dickie, Truro, and Mr. Freeze, Holstein Director for New Brunswick.—Charlottetown Guardian.

AT THE NEW BRUNSWICK FIELD DAY

The annual meeting and Field Day of the New Brunswick branch of the Holstein-Friesian Association was held at the Dominion Experimental Station, Fredericton, on Thursday, Aug. 20, with attendance figures far exceeding those of any year in the history of the association.

Lorne Logan, Sussex, secretary-treasurer of the New Brunswick branch, in presenting his report, pointed out that the Holstein breed of cattle was becoming increasingly popular in New Brunswick and that it has proven the most practical to the farmer. He maintained that the New Brunswick Dairy Products Commission was also helping the situation of cattle-breeding, in that it had made regulations whereby dealers have to pay more for cream with high butterfat content. Formerly the price for cream was more or less general, the farmer receiving the same for cream with large butterfat content as that with small content.

Officers were elected today as follows: President, Arnold Carpenter, Carpenter; vice president, A. D. Freeze, Penobsquis; second vice president, C. M. Giles, Fredicton; secretary-treasurer, Lorne Logan, Sussex; directors, Isaac Gallagher, Centreville and Stanley Payne, Florenceville.

Registration Increasing

G. M. Clemons, Brantford, Ont., secretary of the Holstein-Friesian Association of Canada, addressed the gathering briefly during the morning and in the afternoon. He reviewed the history of the organization, pointing out that in the last few years registration had increased remarkably and that 25,000 head of Holstein cattle were now registered annually, "more than all other breeds combined."

Give Demonstration

Following inspection of the station by members of the association and the annual business meeting recently, a basket lunch was held at the farm residence. At the afternoon program in the livestock arena, C. F. Bailey, superintendent of the station, presided. Mr. Logan and Stanley Wood, of the provincial department of agriculture, presented a demonstration of judging, which was followed by the open judging competition, won by Mrs. Harry Dykeman, Maugerville, with Vernon Harding, Welsford, second.

Harold Freeze, Sussex, and Scovil Ritchie, Florenceville, placed third and fourth, respectively. Durrell Phillips, Upper Woodstock, was runner-up.

Leonard Griersbach, assistant superintendent at the Station, and J. H. King, of the Dominion Livestock Branch, Moncton, directed the competition.

H. J. Kennedy, president of the Holstein-Friesian Association of Canada, and Hon. A. C. Taylor, minister of agriculture, who were scheduled to address the meeting, were unable to attend.—Telegraph-Journal, Saint John.

ALBERTA TO WASHINGTON

The C. P. R. Supply Farm, Strathmore, Alta., report a late August shipment of ten pure bred Holstein females to H. G. Harmon, Seattle, Wash. Another Washington breeder, F. J. Schlumph of Enumclaw, also secured several head of Holsteins recently from G. M. Henning of Calgary, Alta.

NEW HERD BOOK READY

Vol. 39 of the Holstein-Friesian Herd Book is now completed and copies are now being mailed to those who have ordered. The book contains the names and numbers of 24,835 animals registered in the year 1935, a list of the members of the Association, the Constitution and By-Laws, also a summary of the proceedings of the Annual Convention, including the reports of officers and committees.

Only 500 copies have been printed and we would advise that all orders be mailed to this office as soon as possible, before the supply becomes exhausted. Herd Books sell for $1.00 each.

The Holstein-Friesian Association of Canada,
G. M. Clemons, Secretary,
Brantford, Ont.

HOLSTEINS AT PRINCE ALBERT

Although not up to last year in numbers, the quality of the Holsteins shown at the Prince Albert Fair was of high order.

The Round Lake Indian Residential School herd was outstanding with 15 purebreds.

They captured senior and grand championship with their good bull, Colony Wimple Heilo Romeo 102671, by Romeo Mildred Colantha 70275, and out of Colony Wimple Koba Heilo 212877, with a 2-year-old record of 14,847 lbs. milk and 498 lbs. butterfat.

Their 2-year-old heifer Round Lake Flora Aristocrat De Kol 293529, also was champion in her class.

Round Lake Celia Keyes Ormsby 310967, their Junior heifer, was first in the progeny class.

Round Lake Beauty Korndyke Romeo 333190, stood first in the calf class.

They also had a fine young bull, Round Lake Francy Colantha 109463, out of their exceptional cow, Cherrywood Francy Colantha 186390 and sired by Colony Wimple Heilo Romeo 102671. This bull stood first in his class throughout both circuits.

The herd took 3 championships and 10 first at Prince Albert.

Thos. Hampson of Birch Hills, who has the highest producing herd in Saskatchewan, according to Provincial Herd Improvement Association records, was the largest exhibitor with 11 purebreds and 8 grades. He captured 3 championships and 8 first with his purebreds and 4 firsts with his grades. He also took the first three places in the special class for Herd Improvement Association members in which 40% is allowed for production and 60% for type. All three cows scored the possible 40 points for production having all qualified for gold seals. The standard of production is as follows:

Standards for Mature Cows (305 days)

Gold Seal	600 lbs. butterfat
Red Seal	500 lbs. butterfat
Blue Seal	400 lbs. butterfat
Certificate	300 lbs. butterfat

Standard for Heifers

4 years, 88%	Mature Standard
3 years, 77%	Mature Standard
2 years, 67%	Mature 2

In Hampson Mavourney Rag Apple De Kol 271211, he had the female senior and grand champion. This fine young cow sired by Hay's Vancouver Boy 91387 made a 2-year-old record of 449.6 lbs. of butterfat, qualifying for a gold seal.

Northwood John Rag Apple DeKol was champion in the Junior class for bulls. This high quality bull was sired by Hays Romeo 103943 and out of Hampson Mavourney Rag Apple DeKol 271211.

Mr. Hampson won the Holstein-Friesian special for females with Mavourney.

Herbert Hawkin, Alphonse Fremont and Dr. W. J. Lee, all of Prince Albert, were also successful exhibitors in the Holstein classes.

PROVEN SIRES IN B. C.

We have just received from the Dairy Branch of the Department of Agriculture of British Columbia a copy of their "Fifth List of Dairy Sires," this being a list of the sires of the four major dairy breeds in the province that have five or more tested daughters each either in R. O. P. or in C. T. A. work. The average production of all the recorded daughters of each sire is given and in cases where there are at least five dam-daughter comparisons available indexes are worked out on a mature equivalent basis for twice a day milk and for 305 days. The list comprises 150 Jersey sires, 96 Holsteins, 49 Guernseys and 23 Ayrshires, all arranged alphabetically by breeds. Each list is complete for the breed, but those that have made no changes since the publication of earlier lists simply carry references to the last list in which they appear and do not repeat the figures.

Among the Holstein sires whose figures are given on this fifth list, the highest for milk and second highest for fat is the Colony Farm herd sire, Sir Romeo Mildred Colantha 6th 70275, with an index on 55 dam-daughter pairs of 16,383 lbs. milk, 3.65%, 598 lbs. fat and with an average for his 56 tested daughters of 15,127 lbs. milk, 3.53%, 534 lbs. fat. High for fat is La Vata Echo De Kol 60916, formerly head of the Harold Steves herd, with an index on 11 pairs of 13,870 lbs. milk, 4.60%, 638 lbs. fat. A son of this sire, Steveston Canary La Vata 84191, is third for fat with an index on 6 pairs of 13,720 lbs. milk, 4.14%, 563 lbs. fat. Other sires with 500-lb. indexes are Moor Cross Faith Defender 85124, with 541 lbs. fat, Agassiz Faforit Fobes 72347 with 533 lbs. fat, Carnation Romeo De Kol 73616 with 526 lbs. fat, Colony Koba McKinley 64th 78639 with 516 lbs. fat, Colony Koba McKinley 45th 71298 with 513 lbs. fat, Colony Koba McKinley 37th 67609 with 506 lbs. fat, Colony Koba McKinley 59th 76672 with 503 lbs. fat and Jake-aLoo Wayne Mechthilde 64678 with 500 lbs. fat.

Of the forty Holstein indexes published in this fifth list, exactly half showed an increase in production of daughters over dams and the other half a decrease.

C. N. E. SIDELIGHTS

(Continued from page 7)

the last minute he developed a little temporary lameness and Tom thought best to leave him at home. He is reported as weighing in the neighborhood of 3,000 pounds and his feet and legs have to be about right if he is going to do much traveling.

WITH SEC'Y CLEMONS IN THE MARITIMES

(Continued from page 3)

show at the Chicago International. If she could fit show cattle half as well, she has missed her calling, for she certainly has put flesh on him. They have just finished harvesting a tremendous crop of hay, with all the barns full and five stacks as well. The cattle are going to the Maritime fairs this summer and will end up at the Royal. We drove up to the back pasture which overlooked the whole farm, and the view was worth the trip. It is a lovely layout, particularly with everything green and fresh. On the way down, we had a look at a new team of Percheron mares that Mr. McCarthy had recently bought from the Experimental Farm at Fredericton, we believe.

The night before we left for Ottawa, we went out to Penobsquis, and called on W. E. Wallace & Sons, and A. D. Freeze. It was getting dark but we made a quick run over the Wallace herd, which was built on a foundation from J. W. Richardson, Caledonia, Ontario. Considerable production here under ordinary conditions and a foundation for a good bull to work on. Mr. Wallace expects to make a move along this line before long, if something suitable can be located. At is was dark before we got over to Freeze's, we were not able to see the cattle, but had to be content with talking over the situation in the Province and what work could be done by the local branch.

At present there is not a large field for purebred dairy cattle in the Maritimes. We have quite a number of good herds and interested breeders, however, and there are definite signs of an improving outlook for our breed, due partly to improved milk marketing regulations and partly to a natural economic adjustment. It is desirable to consolidate our present position and be ready to take advantage of improved markets as they develop.

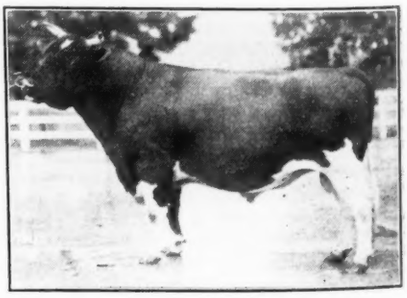

CARNATION CHALLENGER

First prize aged bull, senior and grand champion at Vancouver this year, where his two-year-old son was reserve grand and a younger son first in class. A son of Sir Inka May, owned by G. A. Paull & Sons, Chilliwack, B. C.

Le Coin des Eleveurs
Holstein-Friesian
du
Canada Français

Directeur de la Section Française dans le HOLSTEIN-FRIESIAN WORLD
R-P. CHARBONNEAU, 357 Blvd. St. Joseph E., Montreal

L'Exposition de Valleyfield
17-22 Septembre, 1936

Les exhibits de la race Holstein étaient plus nombreux que les années dernières, soit 125 têtes et 85 têtes croisées Holstein.

Il faut noter que les gros éleveurs en dehors du district de Valleyfield n'étaient pas présents, cependant les éleveurs locaux ont démontré à la population que plusieurs éleveurs étaient en possession de bons troupeaux et que la compétition entre eux était forte.

Le juge R-P. Charbonneau de Montréal affirme qu'il y a amélioration, les sujets sont plus nombreux dans chaque classe et plusieurs éleveurs se sont partagés des premiers et deuxièmes prix.

Les distinctions du Championat se répartissent comme suit: Champion Junior: J. J. Murphy, Huntingdon, avec Southview Canary Francy; Champion Sénior: Montréal Cotton Co., Valleyfield, avec Paul Hartog Tensen et grand champion; Championne Junior: W. L. Carr, Huntingdon, avec Peerless Loretta Sylvia; Championne Sénior et grande Championne: W. L. Carr, Huntingdon, avec, Brackenglade Patricia Kerk.

Taureau, moine d'un an

1—J. J. Murphy, Huntingdon, Southview Canary Francy 113192; 2—Zénon Meloche, St. Louis de Gonz., Major Fobes Paul 112482; 3—R. S. Dunn, Ormstown, King Bessie 3714, 111720; 4—Olier Gendron, Beauharnois, Tensen Pontiac Faforit 110491; 5—Arthur Miron, Valleyfield, Trout Dairy Artis 114612.

Taureau, 1 an et moins de 2 ans

1—Moise Ethier, St Etienne, Southview Ormsby Canary 108340; 2—J. Francis Smith, Ormstown, Francy Ormsby Evertje 106410; 3—Zénophile Quesnel, St. Anicet, Brackenglade Kerk Sylvius 109087; 4—Est. James Howden, St. Louis de G., Bunty Plus DeKol Echo 109331; 5—H. T. Cunningham, Huntingdon, Butternut Sir Plus Ormsby Hartog 113087; 6—Paul Emile Gauthier, St. Clet, Pierrot du Ruisseau 109713.

Taureau, 2 ans et moins de 3 ans

1—W. L. Carr, Huntingdon, Brackenglade King Pat. 106746; 2—J. J. Murphy, Huntingdon, Bunty Masterpiece 106496; 3—Allan Crutchfield, Huntingdon, Brackenglade Count Sylvius Kerk 105228; 4—Omer Allard, St. Etienne, Ormsby Burke Walker 105150; 5—Valérien Deeranleau, L'Acadie, Raymondale Gallant 105668; 6—Mme Albert Poirier, Valleyfield, Beauté Echo Segis du Manoir 107190.

Taureau, 3 ans et plus

1—Montreal Cotton Co., Valleyfield, Paul Hartog Tensen 88885; 2—Fred McGregor, Huntingdon, Parkdale Posch Ideal Ormsby 102995; 3—P. A. Finlayson, Ormstown, Perfection Mutual Scout 93773; 4—H. T. Cunningham, Huntingdon, Butternut Sir Plus Ormsby Tensen 104908; 5—J. J. Murphy, Huntingdon, Francy Ormsby Canary 101769; 6—J. Alfred Montpetit, St Stanislas, Raymondale Matchless Guide 103341.

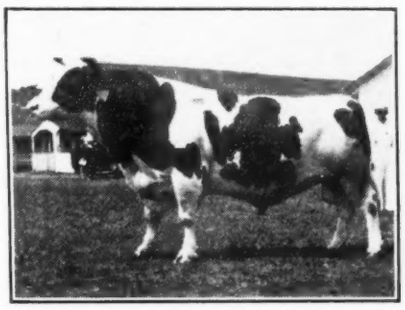

"Champion Wayne des Erables," Taureau Holstein champion senior et Grand Champion, à l'Exposition de Les Trois-Rivières. Propriété de Brown Corporation Company.

Taure junior

1—Paul Emile Gauthier, St. Clet, Laurette du Ruisseau; 2—W. L. Carr, Huntingdon, Brackenglade Princess Betty 338750; 3—Montreal Cotton, Valleyfield, Tensen Jane 338177; 4—R. S. Dunn, Ormstown, Daisy Ideal Fobes 331592; 5—H. T. Cunningham, Huntingdon, Butternut K. S. Pride Countess 338629; 6—Est. James Howden, St. Louis de G., Lady Ormsby Gretchen 338142.

Taure Senior

1—W. L. Carr, Huntingdon, Peerless Loretta Sylvia 331595; 2—J. J. Murphy, Huntingdon, Huntingdon Starlight Francy 333034; 3—J. J. Murphy, Huntingdon, Southview Francy Marie 331191; 4—Est. James Howden, St Louis de Conz. Dixie Echo Jewel 332877; 5—Paul Emile Gauthier, St. Clet, Denise du Ruisseau 336851; Montreal Cotton, Valleyfield, Tensen Fobes Fancy 325639.

Taure, 1 an et moins de 2 ans

1—Fred McGregor, Huntingdon, May Kalmar Pluto 303799; 2—J. J. Murphy, Huntingdon, Southview Francy Marjorie 331193; 3—James Winter, Ormstown, Calamity Rag Apple Korndyke 331626; 4—W. L. Carr, Huntingdon, Brackenglade Dark Princess 313736; 5—H. T. Cunningham, Huntingdon, Butternut Lilly Inka Countess 330421; 6—Est. James Howden, St Louis de G., Susie Walker Echo 332876.

Taure, en gestation, 2 ans et moins de 3 ans

1—J. J. Murphy, Huntingdon, Southview Ormsby Merceda 305281; 2—Fred McGregor, Huntingdon, Ena Pluto Pietje 303800; 3—W. L. Carr, Huntingdon, Brackenglade Prue Sylvia 303872; 4—J. J. Murphy, Huntingdon, DeKol Francy Starlight 291280; 5—Olier Gendron, Beauharnois, Amourette de la Beauce 295027; 6—H. T. Cunningham, Huntingdon, Butternut Molly Countess 330427.

Vache tarie, 3 ans et moins de 5 ans

1—W. L. Carr, Huntingdon, Parkdale May Hartog 254713; 2—J. J. Murphy, Huntingdon, Francy Ormsby Patroness 286915; 3—W. L. Carr, Huntingdon, Peerless Burke Sylvia 288805; 4—J. J. Murphy, Huntingdon, Huntingdon Francy Evertje 267817; 5—Fred McGregor, Huntingdon, Daisy Posch Hartog DeKol 266407; 6—Est. James Howden, St Louis de G., Edna Mutual Walker 277529.

Vache tarie, avant

1—W. L. Carr, Huntingdon, Peerless Loretta Burke 207689; 2—H. T. Cunningham, Huntingdon, Butternut K. S. Pride Plus Inka 269087; 3—Est. James Howden, St Louis de G., Bunty Scout Walker 202653.

Vache en lait

1—H. T. Cunningham, Huntingdon, Butternut K. S. Pride Inka Tensen 300938; 2—Fred McGregor, Huntingdon, Bessie Segis Rag Apple 283111; 3—R. S. Dunn, Ormstown, Bess Alcartia Burke 321905; 4—James Winter, Huntingdon, Princess Joan Fobes 331624; 5—H. T. Cunningham, Huntingdon, Butternut Molly Inka Tensen 300937; Olier Gendron,

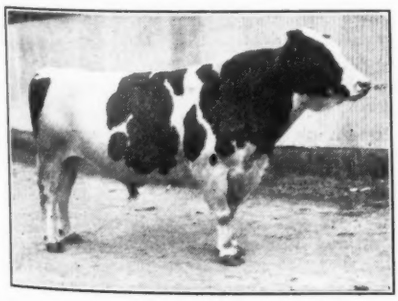

PAUL HARTOG TENSEN 88885
Champion senior et grand à l'Exposition de Valleyfield 1936. Prop. de Montreal Cotton Co., Valleyfield, Que.

"BETTY WALKER ALCARTRA"
Vache Holstein Championne senior et Grande Championne à l'Exposition régionale des Trois-Rivières. Propriété de Brown Corporation Compane, La Tuque.

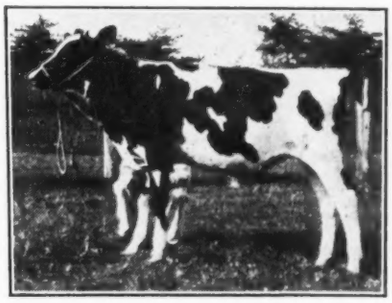

"Merveille Jeanne," Championne junior Holstein à Trois-Rivières, Propriété de M. Paphnuce Bonin, N-Dame de Lourdes, Joliette, P. Q.

Beauharnois, Chevrette de la Beauce 295025.

Vache en lait, née entre le 1er août 1932 et le 1er août 1933

1—W. L. Carr, Huntingdon, Brackenglade Segis Dot 268912; 2—James Winter, Ormstown, Gretchen Echo Pietje 317268; 3—Chas. Feeny, Huntingdon, Cora Ormsby Duplicate 309801; 4—Moise Ethier, St Etienne, Sophia Korndyke Walker 277533; 5—J. J. Murphy, Huntingdon, Francy Ormsby Eva 289576; 6—R. S. Dunn, Ormstown, Eileen Alcartra Burke 332520.

Vache en lait, née avant de 1er août 1932

1—W. L. Carr, Huntingdon, Brackenglade Patricia Kerk 226616; 2—W. L. Carr, Huntingdon, Brackenglade Black Princess 233879; 3—Est. James Howden, St. Louis de G., Bunty Jewel 255651; 4—Fred McGregor, Huntingdon, Ruth Pontiac Posch 244959; 5—H. T. Cunningham, Huntingdon, Butternut Molly Plus Inka 269089; 6—Montreal Cotton, Valleyfield, Faforit Isa Jane 223188.

Troupeau Senior

1—W. L. Carr, Huntingdon; 2—H. T. Cunningham, Huntingdon; 3—J. J. Murphy, Huntingdon; 4—Montreal Cotton Co., Valleyfield; 5—Fred McGregor, Huntingdon; 6—Est. James Howden, St. Louis de G.

Troupeau Junior ou d'eleveur

1—J. J. Murphy, Huntingdon; James Winter, Ormstown; 3—H. T. Cunningham, Huntingdon; 4—Est. James Howden, St. Louis de G.; 5—Olier Gendron, Beauharnois.

Progéniture senior d'un taureau

1—W. L. Carr, Huntingdon, Strathmore Matchless Veeman 93839; 2—J. J. Murphy, Huntingdon, Francy Ormsby of Chrystal Spring 85123; 3—W. L. Carr, Huntingdon, Denton Burke of Chrystal Spring 62949; 4—H. T. Cunningham, Huntingdon, Paul Hartog Tensen 33885; 5—Fred McGregor, Huntingdon, Sir Kalmar Pluto 96290; 6—Est. James Howden, St. Louis de G., Het Loo Inka Chieftain 85298; 7—Montreal Cotton, Valleyfield, Oakstream N. S. Fobes Favor 76880.

Progéniture junior d'un taureau

1—J. J. Murphy, Huntingdon, Francy Ormsby of Chrystal Spring 85723; 2—James Winter, Ormstown, Calamity Indulge Korndyke 110975; 3—H. T. Cunningham, Huntingdon, Butternut Sir Plus Ormsby Tensen 104908; 4—W. L. Carr, Huntingdon, Strathmore Matchless Veeman 93839; 5—Est. James Howden, St. Louis de G., Prince Hans DeKol Echo 102204.

Progéniture d'une vache: 2 sujets

1—Est. James Howden, St Louis de G., Mère: Helen Korndyke Walker 129130; 2—J. J. Murphy, Huntingdon, Evertje DeKol Mercedes 229455; 3—W. L. Carr, Huntingdon Peerless Loretta Burke 207689; 4—W. L. Carr, Huntingdon, Princess Prue 156380; 5—H. T. Cunningham, Huntingdon, Butternut Molly Plus Inka 269089; 6—Fred McGregor, Huntingdon, Raeburn Butter Lass 235526; 7—R. S. Dunn, Ormstown, Olga Alcartra Burke 241811.

Deux génisses produites par l'exposant

1—J. J. Murphy, Huntingdon, Southview Francy Marie 331191, Huntingdon Starlight Francy 333034; 2—J. J. Murphy, Huntingdon, Southview Ormsby Mercedes 305281, De Kol Francy Starlight 291280; 3—W. L. Carr, Huntingdon, Brackenglade Dark Princess 313736, Brackenglade Loretta Sylvia 331595; 4—James Winter, Ormstown, Echo Indulge Calamity 331629; Calamity Echo Indulge 331625 5—Paul Emile Gautheir, St Clet, Laurette du Ruisseau 336850, Denise du Ruisseau 236851; 6—H. T. Cunningham, Huntingdon, Butternut Lilly Inka Countess 330421, Butternut Molly Countess 330427; 7—Fred McGregor, Huntingdon, Sue Butter Lass Pluto 283113, May Kalmar Pluto 303799.

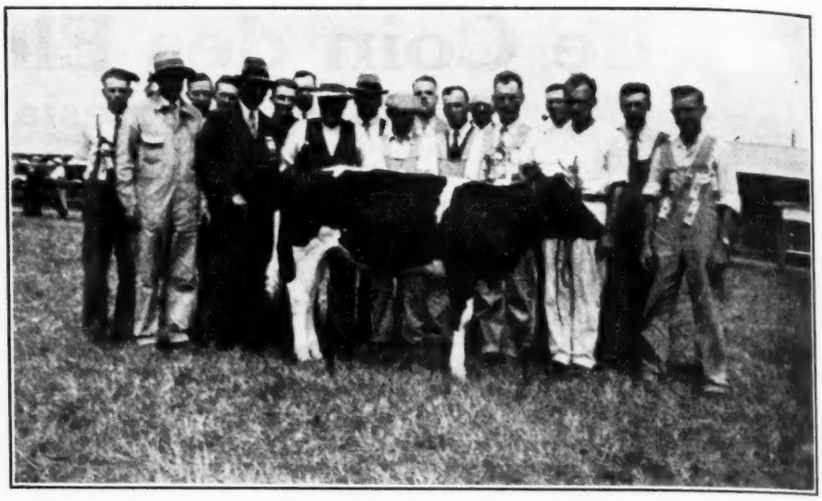

Groupe des exposants de bétail Holstein à St. Hyacinthe. avec leur Mascotte: Catherine Giard, génisse championne junior de cette exposition. Au premier plan, on voit M. W. L. Carr, ancien président de l'Association Holstein-Friesian du Canada qui a jugé les exhibits holsteins.

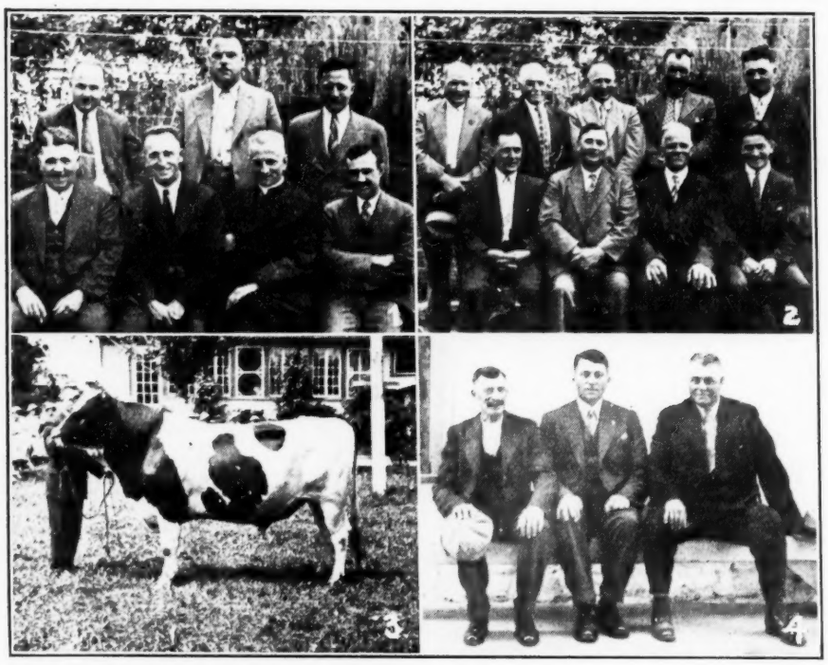

No. 1—Officiers et invités d'honneur au pique-nique des éleveurs d'Holsteins de Deux Montagnes—Terrebonne et Laval. Tous les éleveurs étaient les hôtes des RR. PP. Jésuites, sur leur ferme à la Rivière des Prairies dirigée par le R. F. Bourrie S. J. Gauche à droite, 1ère rangée: MM. Hervé Husereau, Sec Tres., R. F. Bourrie, S. J., L'abbé Donat Godin, Président, R-P. Sabourin, chef des Bovins Laitiers, Ministère de l'Agriculture. Deuxième Rangée: H. Lajoie Agronome, R-P. Charbonneau, Montréal, D. Limoges, Agronome, sec. correspondant.

No. 2—Groupe d'exposants aux expositions de Ormstown, Lachute, Ste Scholastique et Montréal, 1ère rangée: MM. Arthur Daoust, St. Hermas, Antime Paquette, St. Vincent de Paul, S. Laframboise, Ste Scholastique, J. Legault, St Hermas, Oscar Lorrain, St Hermas, Ed Corbeil, St Vincent de Paul, W. Castonquay, St Augstin, M. Leduc, St Hermas, Hervé Husereau, Maire d'Oka.

No. 3—Gèniteur à tete du troupeau Holstein des RR.PP. Jésuitts. Aux Sault Ré collects. Ce taureau est un fils de Johanna Rag Apple Pabst.

No. 4—Sur la véranda de la vieille maison des Sanfaçons: Gauche à droite: MM. Pierre Sanfaçon, Sir. Albert Sanfaçon, Sec. Trés avec le président McGill Burrough du club des eleveurs de Québec.

CLUB DES ELEVEURS DE HOLSTEIN DU DISTRICT DE ST-HYACINTHE

Assemblee Annuelle

Une assemblée concoquée régulièrement a été tenue le 2 mai à St.-Hyacinthe.

Après lesture des minutes de la dernière assemblée M. le Président demanda aux éleveurs présents qui ont fait du travail d'inspection l'automne dernier, ce qu'ils pensaient de ce travail.

Monsieur Napoléon Choquette, de Verchères, nous dit que plusieurs commençants avaient abandonné l'enrégistrement depuis quelques temps et que sa visite a contribué à donner un élan d'encouragement chez ces petits éleveurs qui ont dû profiter du moratoire pour remettre l'en-régistrement de leurs sujets en ordre.

Monsieur Donat Giard, Ste-Rosalie, déclare lui aussi que ses visites ont beaucoup contribué à encourager ces éleveurs débutants. Plusieurs nouveaux éleveurs semblaient être contents de recevoir la visite d'un vie il éleveur qui pouvait à l'occasion donner des conseils d'encouragement.

Les élections se firent suivant les formalités ordinaires avec le résultat suivant:

Directeurs: MM. Achille Ménard, St. Basile, County Chambly; Nap.

(suite à la page 16)

SEMI-OFFICIAL RECORDS OF HOLSTEIN-FRIESIAN COWS
Records Semi-officiels des Vaches Holstein-Friesian
From August 1st to August 31st, 1936
Du 1er au 31 aout 1936

Name and Number of Cow Nom et numero de la vache	Age Yrs. Ans.	Days Jrs.	Milk Lbs. Lait	Per ct. fat Gras	Fat Lbs. Gras	But. Lbs. 80% Fat Beurre	Milked Per day Traites par 4 times	jrs 3
Mature Class, Classe Adulte								
1. **Blossom Tensen Hengerveld 204202 (Keyes Prince Hengerveld)** .... Victor J. Lawrence, Oakville, Ont.	6		25006.0	3.30	825.00	1031.25		315
2. **Colony Ianthe Tidy Colantha 206800 (Sir Romeo Mildred Colantha 6th)** .... Colony Farm, Essondale, B. C.	5		23233.0	3.46	804.00	1005.00	351	5
3. **Hays' Queen Ollie Ormsby 148679 (Walcowis Pontiac Ollie Ormsby)** .... Hays & Co. Ltd., Calgary, Alta.	10		19403.0	3.32	644.00	805.00		365
4. **Colony Poetess Abbekerk 163603 (Colony Posch Champion 5th)** .... C. P. R. Demonstration Farm, Strathmore, Alta.	8		17228.0	3.70	638.00	797.50		365
5. **Colony Vale Korndyke Koba 109737 (Colony Koba McKinley)** .... Colony Farm, Essondale, B. C.	12		17778.0	3.41	606.00	757.50		365
6. **Agassiz Lulu Canary Fobes 170021 (Sir Bess Ormsby Fobes 40th)** ... Director Experimental Farms, Agassiz, B. C.	7		16799.0	3.54	595.00	743.75		320
7. **Colony Vrouka Heilo 187505 (Hazelwood Heilo Sir Bessie)** .... Colony Farm, Essondale, B. C.	7		17454.0	3.35	584.00	730.00		365
8. **Hays' De Abeline Acme 228140 (Hays' Sir Acme Prilly)** .... Hays & Co. Ltd., Calgary, Alta.	5		14264.0	3.76	536.00	670.00		315
9. **Alexandra Excellency DeKol 183371 (Maplecrest DeKol Henry)** .... Tranquille Sanatorium Farm, Tranquille, B. C.	7		12975.0	3.82	495.00	618.75		365
10. **Sunbeam Francy 218984 (Sir Francy Korndyke Colanthus)** .... Nesbitt & Martin, Shoal Lake, Man.	5		12996.0	3.69	479.00	598.75		365
11. **Alexandra Cinderella Echo 122543 (Expectation Echo)** .... Tranquille Sanatorium Farm, Tranquille, B. C.	11		12327.0	3.88	478.00	597.50		344
12. **Vimy Ridge Darkness 216562 (Cedar Dale Boss Korndyke)** .... Ontario Reformatory, Guelph, Ont.	7		13363.0	3.54	473.00	591.25		31
Four-Year Class, Classe, 4 Ans								
1. **Tranquille Verona DeKol Colantha 226917 (Carnation Romeo DeKol)** .... Tranquille Sanatorium Farm, Tranquille, B. C.	4	192	18090.0	3.90	705.00	881.25		365
2. **Colony Clothilde Koba Heilo 236758 (Hazelwood Heilo Sir Bessie)** .. Colony Farm, Essondale, B. C.	4	123	18406.0	3.49	643.00	803.75		361
3. **Broadview Countess Wayne 275192 (Lord Pontiac Wayne)** .... Alexander Forrest, Maple, Ont.	4	196	16675.0	3.64	607.00	758.75		79
4. **Tranquille Nora Colantha 226916 (Carnation Romeo DeKol)** .... Tranquille Sanatorium Farm, Tranquille, B. C.	4	169	14730.0	4.09	603.00	753.75		365
5. **Colony Alma Beets 223302 (Carnation Romeo Posch)** .... Colony Farm, Essondale, B. C.	4	352	15418.0	3.90	601.00	751.25		352
6. **Duchesse Plus Toitilla 243063 (King Snow Toitilla 22nd)** .... Maison St. Joseph, Otterburne, Man.	4	325	14011.0	3.53	494.00	617.50		365
7. **Colony Beets DeKol Vida 236756 (Strathmore Wayne McKinley)** .... Colony Farm, Essondale, B. C.	4	12	14720.0	3.27	481.00	601.25		291
Three-Year Class, Classe, 3 Ans								
1. **Tranquille Gordon P. Colantha 248141 (Carnation Romeo DeKol)** ... Tranquille Sanatorium Farm, Tranquille, B. C.	3	230	21213.0	3.10	658.00	822.50		365
2. **Colony Poetess Segis Wayne 258438 (Colony Koba McKinley 64th)** Colony Farm, Essondale, B. C.	3	1	19229.0	3.22	620.00	775.00	264	101
3. **Hays' Seventy-Five 244616 (Montvic Rag Apple Hartog)** .... Hays & Co. Ltd., Calgary, Alta.	3	321	16530.0	3.55	586.00	732.50		332
4. **Colony Grace DeKol Vida 249743 (Strathmore Wayne McKinley)** ... Colony Farm, Essondale, B. C.	3	269	15780.0	3.48	549.00	686.25		365
5. **Colony Vale Wayne 241313 (Colony Koba McKinley 64th)** .... Colony Farm, Essondale, B. C.	3	288	15613.0	3.28	512.00	640.00		365
6. **Hays' Tessy DeKol 259918 (Montvic Rag Apple DeKol)** .... Hays & Co. Ltd., Calgary, Alta.	3	7	11397.0	3.96	451.00	563.75		308
Two-Year Class, Classe, 2 Ans								
1. **Colony Cyclone Heilo Beets 258434 (Carnation Romeo Posch)** .... Colony Farm, Essondale, B. C.	2	283	21109.0	3.34	705.00	881.25	345	20
2. **Colony Ella Wayne 265659 (Colony Koba McKinley 64th)** .... Colony Farm, Essondale, B. C.	2	275	21044.0	2.97	626.00	782.50	341	24
3. **Agassiz McKinley Perfection 280312 (Colony Koba McKinley 19th)** .. Director Experimental Farms, Agassiz, B. C.	2	87	12394.0	3.24	402.00	502.50		365
4. **Line Artis Segis 256422 (Prince Artis Boyer)** .... Bernard Lamontagne, St. Michel de Bellechasse, Que.	2	321	9888.0	3.76	372.00	465.00		162
SUBDIVISION B								
Mature Class, Classe Adulte								
1. **Eastwood Pearl Banostine 3rd 202628 (Dutchland Aaggie Pride)** .... Fred L. Schell, Woodstock, Ont.	6		18772.0	3.49	656.00	820.00		
2. **Segis Pietertje Posch 235624 (Posch King Canary)** .... Harold James, Sarnia, Ont.	5		18894.0	3.38	638.00	797.50		
3. **Sylvia DeGroot Champion 175571 (Victor Canary Champion)** .... G. M. Clemons, St. George, Ont.	8		18031.0	3.46	624.00	780.00		
4. **Nellie Jane Dewdrop 220560 (Sylvius Schuiling Dewdrop)** .... H. Warren Bean, New Dundee, Ont.	5		15919.0	3.86	615.00	768.75		
5. **Rosehill Wayne Hartog 179849 (Sir Bonanza Wayne)** .... Nelson Bechtel, Hespeler, Ont.	7		15040.0	3.96	596.00	745.00		20
6. **Wonderland Toitilla Lady 189554 (Ourvilla Sir Abbekerk Rhetta)** ... C. C. Haviland, Wilsonville, Ont.	7		17238.0	3.45	594.00	742.50		
7. **Duchesse Des Bois Francs 182613 (Prince Star Natoye)** .... Ernest Croteau, St. Paul de Chester, Que.	7		17001.0	3.48	592.00	740.00		
8. **Korndyke Alcartra Spofford 148024 (King Segis Alcartra Spofford Jr.)** .... James H. Cookson, Whitby, Ont.	10		16547.0	3.54	586.00	732.50		
9. **Ingleneuk Alcartra Rose 223974 (Ingleneuk Duke Hengerveld)** .... William Young, Alberton, Ont.	5		15126.0	3.72	562.00	702.50		
10. **Elmwood Dixie Duchess 224959 (Lyndenwood Pontiac Abbekerk)** ... H. W. Parkinson, Hagersville, Ont.	5		14492.0	3.73	540.00	675.00		18
11. **K. A. S. Rue Ormsby 185370 (King Pontiac Ormsby Pietertje)** .... Kemptville Agricultural School, Kemptville, Ont.	7		15524.0	3.36	521.00	651.25		
12. **Beauty Veeman Colantha 176675 (Count Paul Calamity Veeman)** .... Fred Richardson, St. Paul's Station, Ont.	8		13967.0	3.70	517.00	646.25		
13. **Betty Idylwilde Creator 269101 (Cedar Dale Sir Creator)** .... J. D. Brown, Orono, Ont.	6		13820.0	3.73	516.00	645.00		6
14. **Jewel Nanuet 151777 (King Daisy Raymondale)** .... Hon. Walter M. Lea & Son, Victoria, P. E. I.	10		15236.0	3.37	514.00	642.50		
15. **Faforit Tensen 180497 (Major Pontiac Tensen)** .... Ontario Reformatory, Guelph, Ont.	7		14543.0	3.53	513.00	641.25		30
16. **Rose Rockford Valdessa 186690 (Prince Rockford Valdessa)** .... Harold James, Sarnia, Ont.	7		15743.0	3.23	508.00	635.00		
17. **Robdale Gladys Fayne 222046 (Sir Ormsby Banostine Fayne 2nd)** .... J. C. Robb, Ilderton, Ont.	5		15430.0	3.14	484.00	605.00		

Name and Number of Cow Nom et numero de la vache	Age Yrs. Days Ans. Jrs.		Milk Lbs. Lait	Per ct. fat Gras	Fat Lbs. Gras	But. Lbs. 80% Fat Beurre	Milked Per day Traites par jrs 4 3 times
18. **Miss Ormsby Colantha Posch 187561 (Bonerges Abbekerk Posch)** ...	7		15497.0	3.11	482.00	602.50	
J. C. Robb, Ilderton, Ont.							
19. **Het Alcartra Colantha 164153 (Paul Echo Colanthus)**	8		14073.0	3.33	469.00	586.25	
Les Reverends Peres Oblats, Winnipeg, Man.							
20. **Winnie Maid Ormsby 184177 (Byron Mercena Korndyke)**	8		14293.0	3.25	464.00	580.00	
Fowler Brothers, Welsford, N. B.							
21. **Walkerside Becky 188669 (Sir Fobes Ormsby Vale)**	7		15229.0	2.97	452.00	565.00	
Walker Farms Ltd., Walkerville, Ont.							
22. **Daisy Pietertje Keyes Ideal 184839 (Sir Ormsby Keyes Ideal)**	7		12658.0	3.56	450.00	562.50	
William E. Dalton, Mount Hope, Ont.							
23. **Judy Ormsby Lestrange 218842 (King Pietertje Ormsby Piebe 53rd)** ..	5		12913.0	3.43	443.00	553.75	
Alexander Forrest, Maple, Ont.							
24. **College Mercena Grace 151463 (Sarcastic La Honda)**	9		12463.0	3.51	438.00	547.50	
Nova Scotia Agricultural College, Truro, N. S.							
25. **Locust Lodge Aggie 191239 (Segis King Posch Alcartra)**	8		13122.0	3.26	428.00	535.00	
H. F. Boake, Downsview, Ont.							
26. **Jean Lulu Echo 161793 (King Burke Natoye)**	7		13959.0	3.04	424.00	530.00	
Bruce McNevin, Omemee, Ont.							
27. **Bridal Ula May 163881 (Leader Korndyke Johanna)**	9		13708.0	3.09	423.00	528.75	
C. E. Wardlaw & Son, Brampton, Ont.							
28. **Fayne Ormsby Pride 189278 (King Ormsby Peter)**	8		12538.0	3.35	420.00	525.00	
J. C. Robb, Ilderton, Ont.							
29. **Muriel Ruth Brookholm 219619 (Brookholm Inka 19th)**	5		12279.0	3.38	415.00	518.75	
Joseph Panneton, Trois Rivieres, Que.							
Four-Year Class, Classe, 4 Ans							
1. **Rag Apple Ormsby Lottie 244950 (Montvic Rag Apple Pabst)**	4	89	17837.0	3.20	571.00	713.75	
Hon. George S. Henry, Todmorden, Ont.							
2. **Edgewood Francy Wayne 243586 (College View Sir Francy Dhu)**	4	78	14270.0	3.55	506.00	632.50	
Watson Brothers, King, Ont.							
3. **Eastwood Pearl Mercedes 236415 (Beets DeKol Mercedes)**	4	165	15855.0	3.14	498.00	622.50	
Fred L. Schell, Woodstock, Ont.							
4. **Colantha Champion Vivian 245951 (Colanthus Champion Posch)**	4	142	11718.0	4.10	481.00	601.25	
Fred W. Hamilton, Freeman, Ont.							
5. **Pauline Beets Hiemke 237244 (Prince Hiemke Lenox)**	4	221	13103.0	3.66	480.00	600.00	
Ephraim Fried, New Dundee, Ont.							
6. **Elmwood Dixie Duchess 224959 (Lyndenwood Pontiac Abbekerk)**	4	69	13526.0	3.52	476.00	595.00	
H. W. Parkinson, Hagersville, Ont.							
7. **Riverside Jemima Roebuck 2nd 238371 (Hillview Toitilla Glen)**	4	198	14341.0	3.26	468.00	585.00	
J. W. Richardson, Caledonia, Ont.							
8. **Locust Lodge Isabel 246335 (Idaline Rooker)**	4	128	11716.0	3.82	447.00	558.75	
H. F. Boake, Downsview, Ont.							
9. **Glen Urquhart Buttercup Inka 249834 (Brookholm Inka Ideal)**	4	15	12710.0	3.45	438.00	547.50	
W. F. McDonald, Huntingdon, Que.							
10. **Robdale Finderne Posch 241380 (Finderne King Ormsby)**	4	114	13995.0	2.99	418.00	522.50	
J. C. Robb, Ilderton, Ont.							
11. **Colantha Vale Posch 226298 (Royal Rooker Posch)**	4	274	11777.0	3.54	417.00	521.25	
Hon. Walter M. Lea & Son, Victoria, P. E. I.							
Three-Year Class, Classe, 3 Ans							
1. **Toitilla Alcartra 251321 (Riverside Toitilla Challenge)**	3	254	13010.0	4.30	560.00	700.00	
William E. Dalton, Mount Hope, Ont.							
2. **Rosthern Wimple Esther 263867 (Colony Wimple Sir Bessie)**	3	153	14112.0	3.81	537.00	671.25	
Director Experimental Farms, Rosthern, Sask.							
3. **Pauline Segis Burke Tensen 273445 (Walnut Grove Sir Burke)**	3	34	12662.0	3.86	489.00	611.25	
Archie Cameron, Woodbridge, Ont.							
4. **Vrouka Pauline 247227 (Colony Posch Paul)**	3	114	15554.0	3.05	475.00	593.75	
Department of Agriculture, Edmonton, Alta.							
5. **Lulu Alice Abbekerk 276320 (Springbank Clyde Abbekerk)**	3	205	11952.0	3.88	464.00	580.00	
W. Fred Fallis, Millbrook, Ont.							
6. **Bessie Mercedes Hartog Echo 254292 (Echo Hartog Mercedes)**	3	212	11765.0	3.89	458.00	572.50	
William Jones, Mount Elgin, Ont.							
7. **Glenholme Schulling Tensen 250588 (Eaton Hall Tensen)**	3	218	11199.0	4.06	455.00	568.75	
Earl Edwards, Schomberg, Ont.							
8. **Mountain View Posch Pontiac 253866 (King Paul Korndyke Pontiac 8th)**	3	304	12779.0	3.45	441.00	551.25	
Allen H. Francis, Renfrew, Ont.							
9. **Daisy Dutchland Pietertje 251901 (Dutchland Mercedes Echo)**	3	143	12357.0	3.53	436.00	545.00	
H. Warren Bean, New Dundee, Ont.							
10. **Bessie Ormsby Jasamine 279127 (King Bessie Ormsby Pietertje)** .	3	50	11357.0	3.77	428.00	535.00	
Hon. George S. Henry, Todmorden, Ont.							
11. **Alice Vale Abbekerk 276318 (Springbank Clyde Abbekerk)**	3	135	13264.0	3.22	427.00	533.75	
W. Fred Fallis, Millbrook, Ont.							
12. **Molly Pontiac Veeman Posch 260444 (King Pontiac Veeman Posch)**	3	198	11544.0	3.64	420.00	525.00	
John Cruickshank, Hampton, Ont.							
13. **Lexington Ormsby Re-Echo 255948 (Springbank Hiemke Re-Echo)** ..	3	191	11460.0	3.66	419.00	523.75	
Robert J. Fleming, Woodstock, Ont.							
14. **Colantha Abbekerk Posch Plus 254225 (Sir Henry Abbekerk Plus)** ..	3	174	10498.0	3.81	400.00	500.00	
Hon. Walter M. Lea & Son, Victoria, P. E. I.							
15. **Wilma Fayne Brookholm 275692 (Brookholm Inka 19th)**	3	2	11476.0	3.27	375.00	468.75	
Jos Panneton, Trois Rivieres, Que.							
16. **Soo Molly Anne, 253980 (Soo Sir Bess Petunia 3rd)**	3	7	10662.0	3.48	371.00	463.75	
W. J. Elgie, Sault Ste. Marie, Ont.							
Two-Year Class, Classe, 2 Ans							
1. **Zena Burke Posch 274343 (Denton Burke of Crystal Spring)**	2	124	13715.0	3.76	515.00	643.75	
H. Warren Bean, New Dundee, Ont.							
2. **Broadview Jewel Wayne 275194 (Lord Pontiac Wayne)**	2	17	13180.0	3.88	511.00	638.75	
Alexander Forrest, Maples, Ont.							
3. **Aaggie Texal Dutchland 273781 (King Dutchland Texal)**	2	185	14108.0	3.61	510.00	637.50	
C. H. Boake, Downsview, Ont.							
4. **Margaret Hermes Banostine 282273 (Banostine Butter Boy)**	2	158	12149.0	4.06	493.00	616.25	
Josiah Darlington, Todmorden, Ont.							
5. **Paulholm Prissy May 270636 (Carnation Challenger)**	2	176	13829.0	3.56	492.00	615.00	30
G. A. Paull & Sons, Chilliwack, B. C.							
6. **Duchess Hartog Alcartra 265824 (Francy Paul Alcartra)**	2	128	12329.0	3.68	454.00	567.50	29
Ontario Reformatory, Guelph, Ont.							
7. **Spink Pabst Meg Posch 270942 (Montvic Pabst Rag Apple)**	2	112	12493.0	3.57	446.00	557.50	30
J. J. E. McCague, Alliston, Ont.							
8. **Sally Helbon Mercedes 270945 (Beets Helbon Champion)**	2	116	12737.0	3.38	430.00	537.50	30
J. J. E. McCague, Alliston, Ont.							
9. **Lady Meg Abbekerk 273565 (King Korndyke Comet)**	2	104	11197.0	3.80	426.00	532.50	
Hopkins Brothers, Ottawa, Ont.							
10. **Bridget Colantha 278575 (Paul Colanthus Prince)**	2	137	10802.0	3.89	420.00	525.00	
Leonard R. Verner, Bolton, Ont.							
11. **Netherland Ormsby Clothilde 268264 (Brookholm Inka Ormsby Clothilde)**	2	293	10778.0	3.83	413.00	516.25	
W. Ray Wilson, Kenmore, Ont.							
12. **Bessie Alcartra DeKol Burke 292092 (Jack Pietertje DeKol)**	1	312	12644.0	3.26	412.00	515.00	
Alexander Forrest, Maple, Ont.							

Nom et numero de la vache Name and Number of Cow	Age Yrs. Ans.	Age Days Jrs.	Milk Lbs. Lait	Per ct. fat Gras	Fat Lbs. Gras	But. Lbs. 80% Fat Beurre	Milked Per day Traites par jrs 4	3 times
13. **Lethbridge Pontiac Sylvia 283920 (Mutual Pontiac Korndyke)** ..... Director Experimental Farms, Rosthern, Sask.	2	51	10809.0	3.80	411.00	513.75		
14. **Grace Pabst Meg Posch 270941 (Montvic Pabst Rag Apple)** ..... J. J. E. McCague, Alliston, Ont.	2	104	11309.0	3.62	409.00	511.25		
15. **Laura Abbekerk Rag Apple 287560 (Montvic Rag Apple Dixie)** ... Josiah Darlington, Todmorden, Ont.	2	80	11639.0	3.51	408.00	510.00		
16. **Daisy Challenge Toitilla 263636 (Riverside Toitilla Challenge)** ..... William E. Dalton, Mount Hope, Ont.	2	346	11329.0	3.58	406.00	507.50		
17. **Pabst Dutchland Lenox 284792 (Judge Lenox Dutchland)** ..... William Jones, Mount Elgin, Ont.	2	76	10220.0	3.95	404.00	505.00		
18. **Inka Gipsy Ormsby 282729 (Brookholm Inka Ormsby Clothilde)** .... W. Ray Wilson, Kenmore, Ont.	1	293	9873.0	4.05	400.00	500.00		
19. **Agnes Plus Keyes 294318 (Glenview Pontiac Keyes)** ..... Harold James, Sarnia, Ont.	1	322	12764.0	3.10	396.00	495.00		
20. **Birdie Pabst Meg Posch 270936 (Montvic Pabst Rag Apple)** ..... J. J. E. McCague, Alliston, Ont.	2	76	11159.0	3.48	388.00	485.00		
21. **Pride Bessie Keeno 279125 (King Bessie Ormsby Pride)** ..... Hon. George S. Henry, Todmorden, Ont.	2	109	9491.0	4.00	380.00	475.00		
22. **Glenvue Carol Bearli 277828 (Bearli Burke)** ..... D. S. Dunton, Brampton, Ont.	2	258	10262.0	3.66	376.00	470.00		
23. **Glenvue Rose Bearli 277825 (Bearli Burke)** ..... D. S. Dunton, Brampton, Ont.	2	299	10441.0	3.56	372.00	465.00		
24. **De La Framboisiere Eve Inka 292937 (De La Framboisiere Rag Apple Pabst)** ..... Stanislas Laframboise, Ste. Scholastique, Que.	1	345	9304.0	3.98	370.00	462.50		
25. **Ladoga Meg Dewdrop 277956 (Bieldy Dewdrop Sylvius)** ..... H. T. McKay, Science Hill, Ont.	2	157	10510.0	3.42	359.00	448.75		30
26. **Posch Dutchland Lenox 284789 (Judge Lenox Dutchland)** ..... William Jones, Mount Elgin, Ont.	2	83	10594.0	3.37	357.00	446.25		
27. **Precieuse De Beauce 257410 (Kanada Korndyke d'Oka)** ..... Esdras Veilleux, Riviere Gilbert, Que.	2	300	10033.0	3.56	357.00	446.25		
28. **Lula Dutchland Canary 281869 (Fairlea Canary Prince)** ..... H. Warren Bean, New Dundee, Ont.	2	102	10100.0	3.43	346.00	432.50		
29. **Lauriston Silvertown Alcartra 292212 (Raymondale Silvertown)** ..... Valerien Dufort & Son, St. Valerien, Que.	1	310	10452.0	3.21	335.00	418.75		

305-Day Division

DIVISION, 305 JOURS

Mature Class, Classe Adulte

1. **Bonny Boutsje Dutchland 174206 (Prince Boutsje Teake)** ..... Dyment Brothers, Dundas, Ont.	7		14787.0	3.77	557.00	696.25		105
2. **Echo Jewel Sadie 238589 (Prince Echo Pontiac Domino)** ..... Ontario Hospital, Brockville, Ont.	5		13766.0	3.73	513.00	641.25		305
3. **Helbon Fayne Susie 251040 (King Helbon Fayne Susie)** ..... Hays & Co., Ltd., Calgary, Alta.	6		13934.0	3.58	499.00	623.75		305
4. **Echo Korndyke Gipsy 228897 (Williamsvale Korndyke)** ..... Ontario Reformatory, Mimico, Ont.	5		15844.0	2.83	477.00	596.25		66
5. **Hays' Bess Prilly 167594 (Nockdair King Prilly Superba Posch)** .... Hays & Co. Ltd., Calgary, Alta.	8		11671.0	3.81	445.00	556.25		258
6. **Miss Mercena Faforit 181434 (Sir Mercena Poet)** ..... H. Eugene Upton, Centreville, N. B.	7		10521.0	3.85	405.00	506.25		69
Three-Year Class, Classe, 3 Ans								
1. **Sylvia Llenroc Rhoda 294492 (Llenroc Paul Calamity)** ..... Ontario Hospital, Brockville, Ont.	3	27	11788.0	3.55	419.00	523.75		270
2. **Strathmore McKinley Helbon 2nd 235978 (Colony Koba Mcley 31st)** ..... C. P. R. Demonstration Farm, Strathmore, Alta.	3	341	10035.0	3.21	322.00	402.50		243
Two-Year Class, Classe, 2 Ans								
1. **Hays' Zazu Johanna 259415 (Hays' Johan DeKol)** ..... Hays & Co. Ltd., Calgary, Alta.	2	354	10528.0	3.69	388.00	485.00		258

Subdivision B

Mature Classe, Classe Adulte

1. **Rosehill Wayne Hartog 179849 (Sir Bonanza Wayne)** ..... Nelson Bechtel, Hespeler, Ont.	7		13981.0	3.94	551.00	688.75		20
2. **Lady May Korndyke Posch 219813 (Colony Posch Paul)** ..... Director Experimental Farms, Rosthern, Sask.	5		14280.0	3.68	525.00	656.25		
3. **Walkerside She 197235 (Lynn River Colanthus Lad)** ..... Walker Farms Ltd., Walkerville, Ont.	6		13046.0	3.53	460.00	575.00		
4. **Buttercup Korndyke Indulge 167956 (Echo Korndyke Pietje)** ..... W. F. McDonald, Huntingdon, Que.	8		11854.0	3.86	457.00	571.25		
5. **Alcartra Pauline Lyons 169009 (Paul Schuiling Alcartra)** ..... Brig.-Gen. John A. Gunn, Beaverton, Ont.	8		11944.0	3.79	453.00	566.25		
6. **Johanna Segis Princess 191118 (Lynwood Prince DeKol)** ..... E. R. Simpson, Nashville, Ont.	7		13628.0	3.32	452.00	565.00		
7. **Posch Camille Brookholm 214115 (Brookholm Inka 22nd)** ..... Dept. of Agriculture, Edmonton, Alta.	5		12735.0	3.38	430.00	537.50		
8. **Rothern Wimple Patricia 234423 (Colony Wimple Sir Bessie)** ..... Director Experimental Farms, Rosthern, Sask.	5		12559.0	3.41	428.00	535.00		
9. **Daisy Cornelia Posch 158266 (King Daisy Raymondale)** ..... Hon. Walter M. Lea & Son, Victoria, P. E. I.	9		11844.0	3.61	427.00	533.75		
10. **Betty Mercena Spofford 206758 (Springdale Spofford Pontiac)** ..... Bruce McNevin, Omemee, Ont.	5		11762.0	3.59	422.00	527.50		
11. **Mercena Pauline Calamity 205667 (Mercena Hengerveld Calamity)** .. Willis J. Burton, Woodstock, Ont.	6		14090.0	2.98	420.00	525.00		
12. **Aaggie Bonheur Ormsby 235581 (Sir Ormsby Mercena Ideal)** ..... Arthur Heslop, Freeman, Ont.	5		10631.0	3.83	407.00	508.75		
13. **Tamarac Diamond Fairchild 221819 (Lacombe Fairchild Mechthilde)** . H. & C. P. Elwell, Blackfalds, Alta.	5		12701.0	3.17	402.00	502.50		
14. **Scotia Axie Fern 2d 207158 (Cobequid Prince Hartog)** ..... Nova Scotia Agricultural College, Truro, N. S.	5		10851.0	3.65	396.00	495.00		
15. **Inka Re-Echo Boon 138132 (Highland Re-Echo Baron)** ..... Stanislas Laframboise, Ste. Scholastique, Que.	10		10691.0	3.53	377.00	471.25		
16. **Peach Blossom Abbekerk Wayne 274324 (Augustus Abbekerk)** ..... Russell S. Bingham, Weyburn, Sask.	6		11427.0	3.24	370.00	462.50		
Four-Year Class, Classe, 4 Ans								
1. **Daisy Burke Lucknow 219732 (Sir Burke G. of Poplar Row)** ..... W. J. Fawcett, Wincester, Ont.	4	348	10979.0	4.15	456.00	570.00		
2. **Bewunde Lady Echo 242528 (Walkerside Johnny)** ..... Walker Farms Ltd., Walkerville, Ont.	4	138	12172.0	3.55	432.00	540.00		
3. **Robdale Johanna Finderne 2nd 249051 (Finderne King Ormsby)** .... J. C. Robb, Ilderton, Ont.	4	52	10477.0	3.37	353.00	441.25		
4. **Clara Beauty Colantha 240114 (Sir Colanthus Canary)** ..... Fred R. Lingwood, Simcoe, Ont.	4	96	10228.0	3.29	337.00	421.25		

Nom et numero de la vache Name and Number of Cow	Age Yrs. Days Ans. Jrs.	Milk Lbs. Lait	Per ct. fat Gras	Fat Lbs. Gras	But. Lbs. 80% Fat Beurre	Milked Per day Traites par jrs 4 3 times
Three-Year Class, Classe, 3 Ans						
1. **Sylvia Clyde Abbekerk 266657 (Raymondale Prince Abbekerk Clyde)** Alphonse Latuilppe, Plessisville, Que.	3 127	10993.0	3.72	409.00	511.25	
2. **Susie Alcartra Girl 258386 (Highview Veeman Alcartra)** S. W. Croxall, Uxbridge, Ont.	3 212	11021.0	3.64	401.00	501.25	
3. **Robdale Echo Finderne 249050 (Maplecroft Paul Albert)** J. C. Robb, Ilderton, Ont.	3 241	10927.0	3.42	374.00	467.50	
4. **Mercena Burke May 266651 (Doncrest Mercena Burke)** Ross Anderson, Weston, Ont.	3 354	9979.0	3.52	351.00	438.75	
5. **Lacombe Gretchen Mechthilde 283922 (Strathmore Fairchild Evergreen)** Director Experimental Farms, Rosthern, Sask.	3 48	9284.0	3.60	334.00	417.50	
Two-Year Class, Classe, 2 Ans						
1. **Doris Colantha Burke 282300 (Sir Segis Burke Posch)** F. Pelletterio, Milton, Ont.	2 327	11197.0	3.50	392.00	490.00	
2. **Elsie Schuiling Mercedes 282574 (Dutchland Mercedes Echo 3rd)** E. W. M. Snyder, Waterloo, Ont.	2 21	10795.0	3.33	359.00	448.75	
3. **Susie Pabst Meg Posch 271758 (Montvic Pabst Rag Apple)** J. J. E. McCague, Alliston, Ont.	2 241	10080.0	3.55	358.00	447.50	30
4. **Lillie Posch Snowflake 269249 (Correct Dutchland Posch)** Henry B. Bowman, Petersburg, Ont.	2 89	8995.0	3.68	331.00	413.75	
5. **Glenvue Violet Bearli 277827 (Bearli Burke)** D. S. Dunton, Brampton, Ont.	2 272	8855.0	3.74	331.00	413.75	
6. **Finderne Abbekerk 286896 (Finderne Canary Keyes)** Alfred Groves, Salford, Ont.	2 109	9813.0	3.30	324.00	405.00	
7. **Model Alice Abbekerk 279874 (Springbank Clyde Abbekerk)** W. Fred Fallis, Millbrook, Ont.	2 182	9034.0	3.48	314.00	392.50	
8. **Jean Abbekerk Prilly 276322 (Springbank Clyde Abbekerk)** W. Fred Fallis, Millbrook, Ont.	2 202	8420.0	3.71	312.00	390.00	
9. **Walker Farms Countess Rhetta Pabst 281630 (Count Paul S. Pabst)** Walker Farms Ltd., Walkerville, Ont.	2 177	9606.0	3.24	311.00	388.75	
10. **Susie Sylvia Posch 271748 (Bonanza Hartog Sylvius)** Henry B. Bowman, Petersburg, Ont.	2 136	8261.0	3.63	300.00	375.00	
11. **Dolly DeKol Canary 284740 (Fairlea Canary Hazeltine)** Daniel E. Shively & Son, Springfield, Ont.	2 84	9224.0	3.15	291.00	363.75	
12. **Sprucehaven Butter Lady 273112 (Count Paul Calamity Oxford)** S. J. Hammond, St. Paul's Sta., Ont.	2 309	9390.0	3.07	288.00	360.00	
13. **Mildred Dorliska Alcartra 290428 (Banostine Pontiac DeKol Alcartra)** James C. Jenkins, Belmont, Ont.	2 126	8601.0	3.29	283.00	353.75	
14. **Lily Copia Canary 284742 (Fairlea Canary Hazeltine)** Daniel E. Shively & Son, Springfield, Ont.	2 126	8601.0	3.29	283.00	353.75	
15. **Walker Farms Baroness Goldie Pabst 281374 (Baron Rag Apple Pabst)** Walker Farms Ltd., Walkerville, Ont.	2 124	8403.0	3.25	273.00	341.25	

THE HOLSTEIN-FRIESIAN ASSOCIATION OF CANADA
G. M. Clemons, Secretary
Brantford, Ontario

ST. HYACINTHE

(suite de la page 12)

Choquette, Verchères, County Verchères; Emile Jodoin, Varennes, County Verchères; Lucien Blanchette, Laprésentation, County St. Hyacinthe; Donat Giard, Ste. Rosalie, County Bagot; Gabriel Perreault, St. Liboire, County Bagot; Arthur Fournier, St. Simon, County Bagot.

Président: M. Achille Ménard, St. Basile, County Chambly; Vice-Président: Napl. Choquette, Verchères, County Verchères; Secrétaire: J. H. Tessier, Agronome, Saint Hyacinthe.

Programme

Il a été proposé et adopté qu'une prime de $2.00 soit accordée à tout éleveur membre du club qui fera son entrée au contrôle laitier officiel pendant l'année à partir du ler janvier 1936 au 31 décembre 1936.

Proposé et adopté qu'une fête champêtre agricole soit tenue au cours de l'été vers le 15 juin chez M. Achille Ménard si possible, avec programme de concours d'expertise pour membres et fils de membres, et concours d'éloquence sur la race Holstein. D'après certaines prévisions l'état des finances nous permettra de maintenir ce programme.

(Signe)

J. Hector Tessier, Secrétaire.

LA QUALITE DU FROMAGE

Tous ceux qui sont au courant de la façon dont les fromages sont vendus au Royaume-Uni savent que c'est vers la fin de l'hiver et pendant les mois du printemps que le fromage canadien obtient le prix le plu élevé par comparaison aux prix des fromages des autres pays. Cette prime est donc offerte pour le fromage qui été conservé longtemps. Si la qualité du fromage à la fin de la période d'entreposage est inférieure à la catégorie et à la qualité au moment de l'achat la réputation du fromage canadien en souffre inévitablement, et une diminution subséquenté de la valeur relative du fromage canadien par camparaison au fromage des autres pays se produit. En classant le fromage, le classeur donne son opinion sur la qualité au moment du classement, mais il peut, en fixant la catégorie, se laisser influencer par la qualité finale du fromage. Si la qualité d'une partie considérable du fromage canadien baisse entre le moment du classement et l'époque de la vente sur le Royaume-Uni, les prix payés aux producteurs canadiens pour les expéditions suivantes doivent être réduits en proportion.

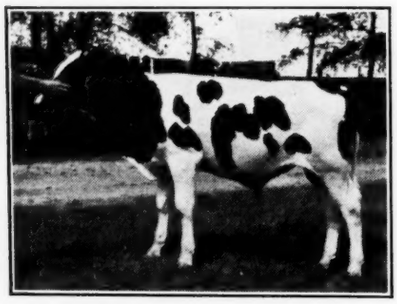

Veau mâle Holstein, Champion junior à l'Exposition de Les Trois, Rivières, propriété de M. Mederic Potheir, Banlieue des Trois-Rivières.

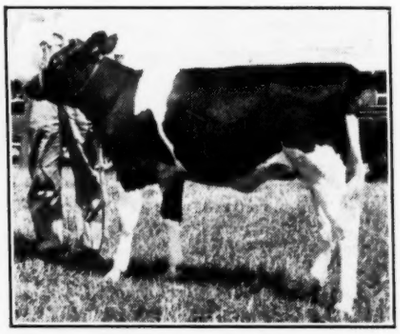

"Catherine Giard" génisse Holstein Championne junior à l'Exposition régionale de St. Hyacinthe, Propriété de M. Donat Giard, Ste Rosalie.

Corine de la Présentation, Vache Holstein, propriété de M. Lucien Blanchet, La Présentation, St. Hyacinthe, Championne senior et Grande Championne à l'Exposition régionale de St. Hyacinthe

Our Three Grand Champions of 1936

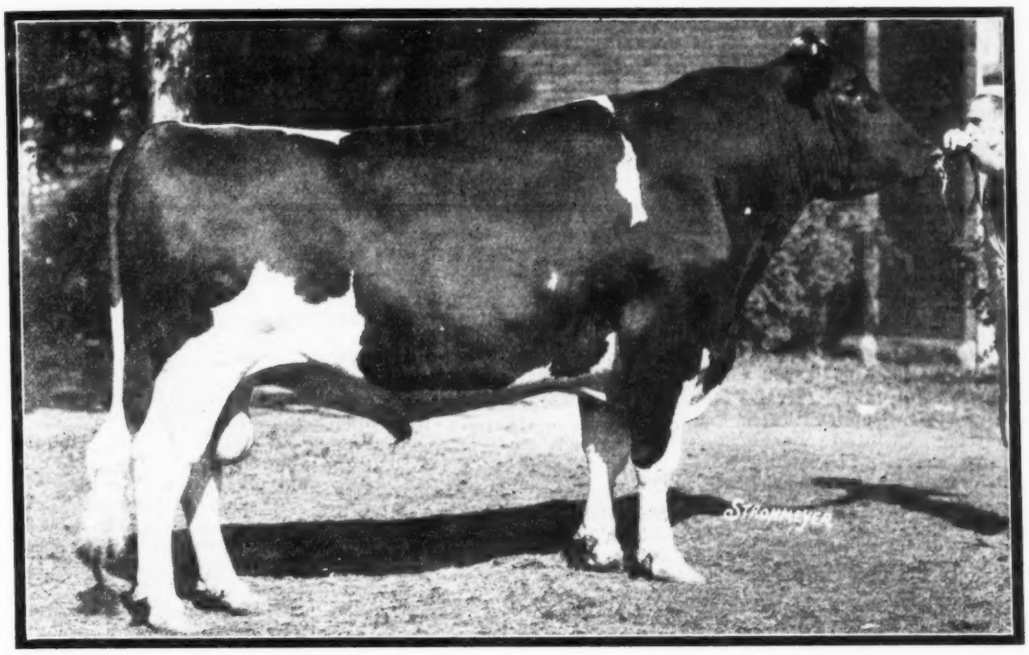

KING BESSIE KORNDYKE ORMSBY 14th

LASS ORMSBY CLYDE
First prize aged cow, Senior and Grand Champion Female at Illinois and Wisconsin. A great producer and brood cow.

First prize three-year-old, Senior and Grand Champion Bull at Ohio and Indiana, second to the Grand Champion at Wisconsin.

A son of **KING BESSIE KORNDYKE ORMSBY**, owned by us jointly with Alfred M. Paper, Stockton, Iowa.

Watch KBKO And His Get

K B K O JOSEPHINE
First prize three-year-old, senior and grand champion at Indiana, second to the grand champion at Ohio.
A daughter of King Bessie Korndyke Ormsby, our senior sire.
We regret that the picture of this great heifer was not ready in time for this space..
Watch for it in a later issue.

You will note that two of our three grand champions of 1936 are offspring of King Bessie Korndyke Ormsby, and the other is one of the great foundation matrons with which he is being mated in our herd.

SEE OUR SHOW HERD AT WATERLOO

KING BESSIE KORNDYKE ORMSBY, our senior sire, was four times All-American, as calf, yearling, two-year-old and three-year-old. This year he is out again with our show herd at eight years old and always placing well up in the aged cow class.

Our 1936 show herd of 13 head includes 10 offspring of King Bessie Korndyke Ormsby. Among them are two of the three grand champions pictured above; also the first prize Get at Indiana, first prize Produce at Indiana and Wisconsin, second prize Get and second prize Produce at Ohio.

PROVEN FOR PRODUCTION AS WELL AS FOR TYPE

His first ten daughters in our herd, tested just as they come, all in Class B, average 554.5 lbs. fat from 15,761.8 lbs. milk, 3.6%, at an average age of 2 years, 7 months, 10 days. Nine of the ten carried calves for an average period of 178 days while making these records.

TIE UP WITH THE K B K O BLOOD LINES

With One of His Sons of Grandsons from Real Brood Cows

PAUL FARMS

Address RICHARD H. PAUL, Cambridge City, Ind.

President
E. J. Chaffee, Wassaic
Vice Presidents
Carl Wooster, Union Hill
Carl Randall, Gouverneur
Treasurer
Frank Wavle, Cortland

Congratulations to New York Breeders'

The Holstein breeders of this state did themselves proud at the New York tate Fair. We are doubtful if any state ever before brought out over 200 head of as good Holsteins at any show in history as did the New York exhibitors at Syracuse this year.

To these exhibitors and to the officers and show committees of the local clubs that made this marvelous show possible, our heartiest congratulations and warmest thanks for this fine cooperative effort. It was a real inspiration to all of us.

NEW YORK HOLSTEIN-FRIESIAN ASSOCIATION
E. H. Hanson, Secretary, Ithaca, N. Y.

New York Holstein News Letter

By E. H. HANSON, State Secretary

Holstein activities in New York this past month have been centered around the county and state fairs. All of the county fairs report that the Holstein cattle exhibited were the best in many years. The winners at these county fairs were brought to the state fair at Syracuse and entered in competition there. Over 300 Holstein cattle, comprising a large share of the dairy cattle exhibit and one of the largest number of Holsteins ever entered, were shown.

Nine County or District Holstein Herds Entered

Nine Holstein clubs exhibited county herds. In accordance with rules of the fair, all of these animals were shown in open competition and many of these animals placed among the leaders. The Fingerlakes Holstein club carried off first honors in this classification. The grand-champion bull, owned by Wait Farms of Auburn, New York, headed this herd.

St. Lawrence County Holstein breeders in their first attempt in showing as a group were awarded second prize. Unfortunately, their blue ribbon two year old heifer, owned by Beniah Morrison and Son of Renssalaer Falls, was calving at the time this particular class was shown, and therefore had to be substituted by another two year old.

The Wayne-Ontario Holstein club won third prize. This club had consistently been among the leaders in county herd competition. The following counties placed in the following order: Otsego-Herkimer, Oneida, Eastern New York, Chenango, Onondaga and Cortland.

Cornell Boys Win Herdsmen's Prize

Herbert Putman and Donald Whiteman, employees at the Dairy Barn, Cornell University and caretakers of the Cornell herd of Holsteins at the State Fa.r won the Herdsmen's prize awarded each year to the men caring for and showing their herd to the best advantage. Second place went to Edward Reeves of Baldwinsville, and third place to Charles Green, of Memphis, New York.

Twelve Special Holstein D. H. I. A. Exhibits Shown

These exhibits consisting of four cows each, chosen and shown to represent production as well as type, attracted much attention. As twelve exhibits were entered and only ten prize monies offered, this writer arranged with Professor E. S. Savage, Superintendent of Cattle, and Dr. Albert L. Brown, State Fair Director, to have two more prizes given. Consequently all twelve associations received awards for their efforts. The Holstein groups were placed as follows:

1—Wayne Co. D. H. I. A., Lyons, N. Y.; 2—Southern Chenango D. H. I. A. No. 1, Harpersville, N. Y.; 3—Dutchess Co., D. H. I. A., Millbrook, N. Y.; 4—Cortland Co., D. H. I. A., Homer, N. Y.; 5—Broome Co. D. H. I. A., Binghamton, N. Y.; 6—Western Onondaga D. H. I. A., Syracuse, N. Y.; 7—Cayuga Co., Auburn, N.

SONS OF
King Bessie Ormsby Pietertje
and
Sir Inka May
Are Heading My Herd
Bull calves by these sires and from high record dams, for sale at farmers' prices.
CTA Average Over 400 Lbs. Fat
for Past 12 years
FULLY ACCREDITED—
ENTIRELY NEGATIVE
JAMES A. YOUNG
Angelica, New York

King Bessie Transmission
Backed by the American Champion
Four-Generation Group
Averaging, 942.7 Lbs. Fat in a Year
This double grandson of King Bessie has for his first, second, third and fourth dams the greatest four-generation group of producers ever developed into the United States, the four averaging 942.7 lbs. fat, including two heifer records in Class B.
HIS 13 NEAREST DAMS WITHOUT A SKIP AVERAGE
937.1 Lbs. Fat With Close to 4% Test
He gets 100 per cent of his blood from the two great sires, King Bessie Ormsby Pietertje and Sir Fobes Ormsby Hengerveld and from the two great Brood Cows, Queen Bessie and Max View Model Fayne.
THIS COMBINATION OF BREEDING MUST DO THE JOB
MACHOLD FARMS
H. E. MACHOLD, Owner. DYER F. MILLARD, Supt.
Ellisburg, Jefferson County, New York

Bonny Brook Farm
Home of
ECHOHURST INKA MATADOR
and
BAKER FARM ADVANTAGE
Two great sires now in the proving, successors to Ormsby Sensation 49th and Dutchland Fayne Pietertje, two great proven sires.
Stop in and see our Herd Analysis, based on 14 years of continuous production testing.
H. I. R. Average 511 Lbs. Fat
On 41 Head
S. Schoonmaker & Son
Holstein Breeders Since 1891
Acc. and 100% Neg.
Gardiner, Ulster Co., New York

Y.; 8—Oneida Co., New Hartford, N. Y.; 9—Northern Onondaga No. 2, Syracuse, N. Y.; 10—Central St. Lawrence, Canton, N. Y.; 11—Otago Valley, Preble, N. Y.; 12—Northern Onondaga No. 1, Syracuse, N. Y.;

Alasa Farms Trophy

This year Greyrock Aaggie Segis 34th, a Holstein cow owned by Carl Fisher of Cazenovia, New York, won the silver cup, a trophy offered originally for perpetual competition by Alasa Farms of Alton, New York, Milking Shorthorn breeders, to the cow of any breed making the most butterfat in 72 hours at the New York State Fair.

Four Holstein cows were entered in this competition. Princess Johanna Posch Banostine owned by Harry Yates of Orchard Park was runner-up in this competition.

This trophy has been won by a Holstein cow almost every year since it was inaugurated. As stated above, this contest has dwindled down to an inter-breed competition.

Grand Champions of Show

Grand Championship among the male Holstein animals was won by Cornucopia Lad Posch 94207—3044 C. C. owned by J. Reynolds Wait of Auburn, New York.

The grand champion female, Bettina Prilly Posch 1570760, was owned and exhibited by Yates Farm of Orchard Park, New York.

Both of these are exceptionally fine animals. They were exhibited in the "Court of Honor" with the champions of other breeds after the completion of the judging.

Cornell University and Yates Farms Sweep Group Classes

Holsteins exhibited by Cornell University and Yates Farms swept all honors in the group classes. Cornell University won blue ribbons on their Graded Herd, Young Herd, Get of Sire, and Junior Get of Sire classes. Yates Farms won first prize on their Dairy Herd and Produce of Cow classes.

Blue Ribbon Winners in Individual Classes

Very briefly, this article gives the blue ribbon winners in each of the individual classes not previously mentioned. For more complete information read the rest of the **World.**

Bull, 4 months and under 1 year
Cornell University on Don Boast 714240.

Bull, 1 year and under 18 months
Yates Farms, Orchard Park, on Senator Posch 715568.

Bull, 18 months and under 2 years
Baker Farm, Exeter, N. H., on Baker Farm Exalted 700828.

Bull, 2 years and under 3 years
McLaury Brothers, Portlandville, N. Y., on Colantha Creamelle Hartog 691278.

Bull, 3 years and under 4 years
McLaury Brothers, Portlandville, N. Y., on Colantha Onyx Aaggie 680668.

Bull, 4 years and over
J. Reynolds Wait, Auburn, N. Y., on Cornucopia Lad Posch 94207-3044 C. C. This bull also champion over 2 years and finally grand champion male.

Heifer, 4 months and under 1 year
Cornell University on Cornell Pride Princess 1837493.

Heifer, 1 year and under 18 months
Cornell University on Cornell Ormsby Esteem 1772337. This heifer was also champion heifer under two years.

Heifer, 18 months and two years
Baker Farm, Exeter, N. H., on Baker Farm Exquisite 1739694.

Heifer, 2 years and under three
Beniah Morrison, Renssalaer Falls, N. Y. on Leafy Lawn Ormsby Queen 1750233.

Cow, 3 years and under 4
Clover Heights, Pittsford, N. Y., on Clover Heights Naomi Ormsby 1623470.

Cow, 4 years and under 5 years
Yates Farms, Orchard Park on Bettina Pretty Posch 1570760. This cow was finally judged grand champion female.

Cow, 5 years and over
West Lawn Farms, Johnson City, New York on Echo Segis Pontiac Changeling 1193638.

New York Holstein-Friesian Association Exhibit

The New York Holstein-Friesian Association this year featured the present state butterfat champion over all ages and breeds, Lyons Sylvia Fali 1286260 owned by McLaury Brothers of Portlandville, New York. Her picture is found on the cover of the July 25, 1936 issue of the **World.** Her record is 1,128.2 lbs. fat, her second record over 1,000 lbs. fat. A large sign hanging over her stall told of this great production. Adjoining the stall of this animal was arranged a booth with black background, with signs explaining the program of the New York Holstein-Friesian Association. Neatly piled in the center were 1,410 empty pound butter cartons, the equivalent production of this cow in terms of butter.

This exhibit attracted thousands of people. It was amusing to watch the large number of people that expressed surprise at the production of this great cow, especially when they saw it stacked up in terms of butter.

Dr. E. E. Heizer's Schedule Changed

This office has been informed by H. W. Norton of the National Holstein Extension Office in Madison, Wisconsin, that it is necessary to change the dates of Dr. Heizer's time in this state from the week of October 19-24 to October 26-31 inclusive.

To date, twelve requests have been received for the use of his time during his visit here. As there are only six days in a week it will mean a very rushed week or else someone will have to be disappointed. We will try to make it the former. All requests will be given our best attention.

Bonny Brook Farm, owned by S. Schoonmaker & Son, Gardiner, N. Y., report that they exhibited nine head at the Orange County Fair, winning six firsts and four seconds. Baker Farm Advantage, one of their herd sires, whose first daughters to freshen are making such a fine start was grand champion bull, sired the first prize Get and headed the first prize Graded Herd. A bull calf by

Man-O-War Premier

His oldest son has been first prize bull calf at four of the greatest state fair shows of the Middle West, twice junior champion.

His oldest daughter in our herd was just too young to show to good advantage, but we call her the best calf we ever bred. **"PREMIER"** has for his three nearest dams three of the greatest record daughters of Man-O-War.

Ask About Premier Bulls

CROWNHURST FARMS

Accredited & Negative
BLOUNT LUMBER CO.

Lacona, New York

Again First at Syracuse

For the second year in succession, our old cow, ECHO SEGIS PONTIAC CHANGELING has been first prize aged cow at New York State Fair. This year, with 30 good cows in the class, she won first with another from our herd in third place.

Herd Headed by
KING BESSIE 97th

whose first calves now arriving in our herd look like the answer to the breeder's prayer.

COME AND SEE US

WESTLAWN FARMS

Wm. H. HILL, Owner. HARRY MACK, Supt.
Johnson City, New York

Bessie Bulls Arriving

Can now offer young sons of our herd sire, King Bessie Ormsby Fayne, from a herd that has been averaging well over 400 lbs. fat per year, mostly on two-time milking for several years in D. H. I. A. work.

KING BESSIE ORMSBY FAYNE is a son of King Bessie from a 4% daughter of Sir Fobes and Max View Model Fayne. His full brother was grand champion at the C. N. E. this year and last, and we like our bull just as well as his older brother.

ASK US ABOUT HIS SONS

CHARLES J. KNOELL

Herd T. B. Accredited
Free from Bang's Disease

Tonawanda, New York

Herd Av. 540 Lbs. Fat

On 33 Head in B-C

The above average was for our first year in the Herd Test, following many years of D. H. I. A. and A. R. testing.

Herd Headed by
ORMSBY DIRECT
and
KING C S ORMSBY PIEBE DELLA

Two of the great proven sires of the present day, that are being mated with our great producing females.

Ask About Bulls for Sale

Shawangunk Valley Stock Farm

B. H. Decker, Owner. Wallkill, N. Y.

Van Horne Farms

Van Hornesville, N. Y.
In Herkimer County

Herd Established 1905 by Owen D. Young

This herd of 132 registered Holsteins was Approved Herd No. 1 under the state plan of Bang eradication, has been entirely negative since 1931 and T. B. accredited for many years.

JUST COMPLETED D H. I. A. HERD AVERAGE ON 88 HEAD
12,311 Lbs. Milk — 3.56% — 436 Lbs. Fat

Every female bred on the farm, many for generations, specializing in Colantha and Korndyke blood lines.

A GOOD PLACE TO BUY YOUR NEXT HERD SIRE

Please Address Correspondence to
J. M. BIERMEISTER, Van Hornesville, N. Y.

their other herd sire, Echohurst Inka Matador, also won first. Other winnings by this herd included second aged cow, first and second two-year-old heifers, second senior yearling heifer, first senior heifer calf and second junior heifer calf. They plan to show eleven head at the Ulster County Fair at Kingston next week.

Willard J. Hall, Oswego, N. Y., reports that the first Kingsford bred daughter of his senior sire, Pietertje Ormsby Segis Prospect, to be run in Class B, has finished with 817.7 lbs. fat from 22,133.8 lbs. milk, 3.7% as a senior four-year-old. Her name is Kingsford Pietertje Jemima 1492055 and she is the fifth cow bred and developed in this herd to make a Class B record above 800 lbs. fat during the past twelve months. Her slightly younger sister, Kingsford Pietertje Lad Fayne, finished with 665 lbs. fat, also as a senior four-year-old in Class B.

Crownburst Korndyke Joh, one of the daughters of Prilly Adirondac Veeman in the Crownhurst herd of Blount Lumber Co., Lacona, N. Y., is just announced as breaking another New York State Record. Freshening at 3 years, 7 months, she has just finished her first 305 days in Class B of Advanced Registry, with a total, according to farm figures of 693.97 lbs. fat from 19,477.4 lbs. milk, and is due to freshen again within 13 months of the beginning of her test. Her fat record is more than 77 lbs higher than the former state record which was held jointly by one of her sisters in the Blount herd and by Edith Colantha Prescott in the herd of W. D. Brown, West Winfield, N. Y., each with 616.8 lbs. fat. The new champion as a two-year-old also broke the state record for 365 days in Class B with 742.2 lbs. fat, only to lose it a week or so later to one of her sisters, Crownhurst Veeman Segis 2d, who came through with 797.3 lbs. fat.

Card Farms, Fredonia, N. Y., send us a later picture of the state champion senior three-year-old, Baker Farm Blanche, than any we have published before. A few years ago, this heifer completed a senior three-year-old year record in Class B. of 821.6 fat from 19,508.7 lbs. milk, 4.2% test, setting a new mark for heifers of this age in the state on three-time work. She is a daughter of Ormsby Direct and is one of the outstanding members of the Card Farms herd, which is the national champion H. I. R. herd in B-C with 553.4 lbs. fat on 20 head. Baker Farm Blanche has made three H.I.R. records in heifer form averaging 709 lbs. fat with 4.1% test or better each year. Mr. Card has reserved two of her sons for service in the Card Farms herd, one of which will be remembered as the second prize two-year-old at New York State Fair last year.

BAKER FARM BLANCHE
State champion senior three-year-old in Class B of the yearly division with 821.6 lbs. fat. Owned by Card Farms, Fredonia, N. Y.

BRADFORD COUNTY SALE

The Bradford County (Pa.) Holstein Club has claimed the date of October 9, for their annual sale at Troy, Pa. No details were given in their wire but Bradford County is one of the leading Holstein counties of the state and has made a fine reputation in the past for their good sales in the Troy pavilion.

A Great Pair of Twin Bulls

A Year Old in November

This week's special is your choice of a pair of twin bulls, about ready for light service, whose two nearest dams are two of the greatest daughters of King Ormsby Ideal.

The Dam—K O I BEAUTY VEEMAN 1326888
Butter 365 days 4y 1,014.0
Milk (4.2%) 19,097.7

Full sister to "Constance" with 1,166 lbs. butter made with 4.1% test; maternal sister to the dam of "Pauline", the highest record daughter of King Ormsby Ideal. Second dam, old "Constance", the 994-lb. junior two-year-old with three 1,000-lb. daughters.

The Sire—KING TOPSY VEEMAN

A great proven son of K O I Topsy Veeman (1,057 lbs. butter at 4½ yrs), perhaps the greatest transmitting daughter of King Ormsby Ideal through her sons.

SEND FOR PEDIGREE OF THE TWINS—THEY ARE REAL ONES
Backed by Our Greatest Proven Blood Lines

ROBENS FARMS, Inc.

Poland, New York

Evergreen Farms

New York Headquarters for Carnation Blood Lines

Herd sires include a son of Sir Inka May from the eighth 1,000-lb. fat daughter of Matador Segis Ormsby; a son of Matador Segis Ormsby from a dam with 1,078 lbs. fat, a double grandson of Matador Segis Ormsby and a son of Sir Inka Superior Segis from the great brood cow, Cascade Mary Mercedes.

Sons of these sires for sale from good H. I. R. dams.

BOULDS & BARTZ

Herd Accredited for T. B. and Bang
Nicholville, New York

Two Second Prize Bulls

At Syracuse

In the hot competition at New York State Fair this year, our two herd sires, College View Sir Francy Phillip and Wimbledon Dean Bessie, were both nosed out of first place in their respective classes. Both had been winning regularly in County Fair competition. Our two-year-old bull, Hays' Buddy De Kol, developed lameness in shipping and could not be shown at Syracuse.

COME AND SEE THESE GREAT SIRES

Henry W. Samson & Sons

Vernon Center, N. Y.

Prospect Daughter

Makes 817 Lbs. Fat in B In Heifer Form

We are pleased to announce that Kingsford Pietertje Jemima has just finished a senior four-year-old record in Class B of 817.7 lbs. fat from 22,133.8 lbs. milk, 3.7%. She is the first daughter of our senior sire, Pietertje Ormsby Segis, that we have run in Class B and is the fifth cow of our breeding to exceed 800 lbs. fat in B in the past year.

WATCH THE PROSPECTS

KINGSFORD FARMS

Acc. & Neg.
W. J. Hall, Oswego, N. Y.

Now Getting Calves by

Carnation Inka Invincible

Our promising young son of Sir Inka May from a daughter of Matador Segis Ormsby; second dam is a great 1,078-lb. fat producer with 31,103 lbs. milk.

His first calves show great promise. They are from some of our great producing cows that are now turning out one of the best H. I. R. averages of the year.

ASK ABOUT INVINCIBLE BULLS
From These Great Dams

Orchard Hill Stock Farm

Marcy Klock, Fort Plain, N. Y.

Bull Calf For Sale

Born Jan. 31, 1936

Dam making 9,000 lbs. of 3.7% milk at 2 yrs., her maternal sister has two 4% daughters and her dam has 445 lbs. fat with 3.7% test in 307 days. Bull has 7 sisters out of first 12 that test 4% and is by the sire of the state champion. Straight individual, well marked.

SUNNY VALE FARM

F. B. Sprague, Smyrna, N. Y.

U. S. NATIONAL SALE
W. L. Baird
Francis Darcey

U. S. National Fall Sale

300 America's Best Holsteins

THE U. S. NATIONAL BLUE RIBBON SALE
(60 Head)

Monday, November 16, at Waukesha, Wis.

Will be followed by the regular U. S. National Sale Days as follows:

80 Head—TUESDAY, NOVEMBER 17 at WAUKESHA, WIS.
80 Head—WEDNESDAY, NOVEMBER 18 at WATERTOWN, WIS.
80 Head—THURSDAY, NOVEMBER 19 at MONROE, Wis.

U. S. NATIONAL SALES Have Been Famous for the Selection of Animals that Carry On.

HERE IS JUST ONE THAT MADE GOOD

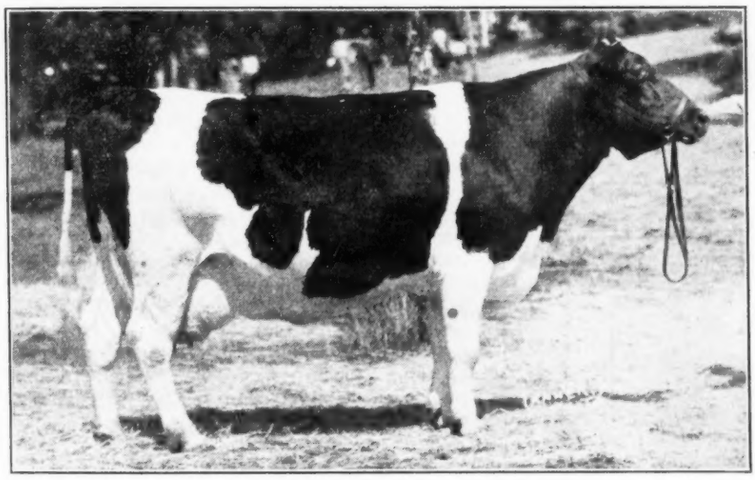

MEADOW ORMSBY BEAUTY 2d

This cow was consigned to the 1934 U. S. National Sale by Ted Pritzl, Cato, Wis. At that time she had a C. T. A. record of 401 lbs. fat with 3.89% test and had been grand champion to the Manitowoc County Fair.

Today she is sweeping the big Fair Circuit, with Grand Championships at the Iowa and Minnesota State Fairs (not shown at Wisconsin), and has made the following record for her purchasers:

Butter 365 days .. 6½y 949.75
Milk 19,491.00

She is one of hundreds of Holsteins that have passed through these sales and that have made good for their new owners.

YOU WILL SEE THE FINEST SELECTION OF ANIMALS EVER ASSEMBLED IN ONE SALE

ARBU FARM AND KENNELS DISPERSION

Due to the death of the owners, this sensational herd must be dispersed. The entire herd has been consigned to the U. S. NATIONAL SALE.
An offering of 50 head, strong in the blood of Pride of Sir Piets, Man-O-War and King Bessie, with great production and show type. Watch for further announcements in the next issues.

A FEW OTHER CONSIGNORS ARE:

Carnation Milk Farms, Seattle, Wash.
Femco Farms, Breckenridge, Minn.
Wm. Schmidt's Sons, St. Peter, Minn.
Tom Dent, Woodstock, Ont.
Maytag Dairy Farms, Newton, Iowa
John Zoberlin, Plymouth, Wis.
Pinehurst Farms, Sheboygan Falls, Wis.
A. C. Oosterhuis, Oconomowoc, Wis.

For Further Information Write Either Sale Manager

W. L. BAIRD OR **FRANCIS DARCEY**

Waukesha, Wis. **Watertown, Wis.**

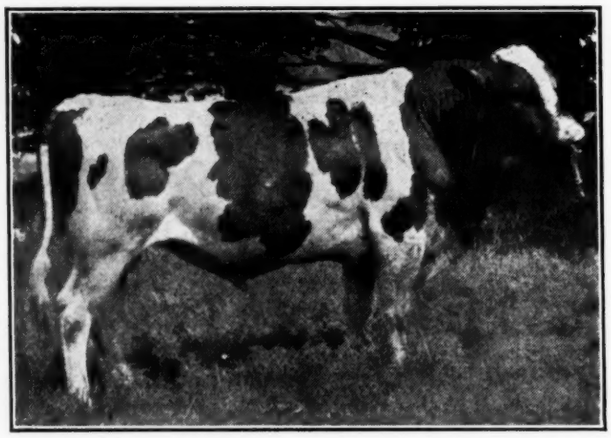

PRILLY ADIRONDAC VEEMAN 486265
Sire of state champions and leading index sire in A. R. work. His two-year-old daughter, due right at sale time is one of the big attractions. Consigned by Blount Lumber Co.

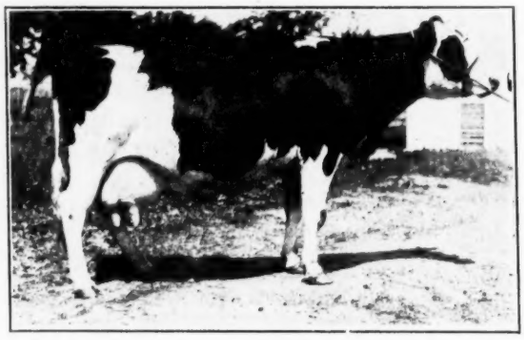

K O I TOPSY VEEMAN 864267
Great transmitting 845-lb fat daughter of King Ormsby Ideal. Dam of the bull pictured above, also dam of a lovely three-year-old heifer by Fobinka, consigned by Robens Farms, Inc.

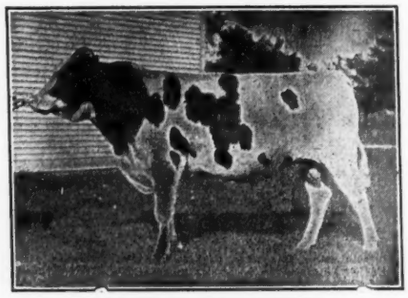

PIETERTJE ORMSBY SEGIS PROSPECT
Sire of several 800-lb. Class B producers, heading Willard Hall's Kingsford Herd. His four-year-old daughter, just fresh, selling.

PRINCE SYLVIUS IDUNA POSCH
Former Yates herd sire, great proven show bull and sire of 800-lb. fat daughters. Fresh four-year-old daughter consigned by H. F. Farrington.

At Last!

An Event Without

JUST A FEW OF THE GREAT FEMALES OFFERED

C. H. Dennis, Sandy Creek, N. Y., 1st prize 3-year-old at Oswego Co. Fair, 1936.

One of those lovely daughters of C. E. Fisher and Son's, highest bred, and one of the most promising sons of King Bessie, in the East, she will show plenty of flash, and a lot of quality.

R. M. and J. H. Stone, Marcellus, N. Y., a fresh 1st calf heifer, and what a heifer! She has the show type, the nice udder, the condition, and a 4% pedigree on the sires side with a C. T. A. record dam that made as a Jr. 3-year-old, 349.5 lbs. fat, 10,717 lbs. of milk in 333 days.

Floyd B. Robbins, Lacona, N. Y., has released his 3rd prize winner at the Oswego Co. Fair, 1936; she made in Class B, as a Senior 2-year-old, 524.3 lbs. fat, with a 3.9% fat test in 305 days, with 13,363.5 lbs. milk; bred to freshen December 15th, and in calf to Man-O-War Premier, whose son, Man-O-War Concentrate has been "winning the blue" for Maytag Farms at all the big time shows this fall.

W. A. Goodfellow, Newark Valley, N. Y., finally let me have a choice Winterthur bred young cow that will be fresh before the sale, in C. T. A., as a 2-year-old, she made 373.5 lbs. fat, gave 10,425 lbs. milk in 325 days; note the high test; she is one that you will all be quick to appreciate.

Henry Weller, Lowville, N. Y., a promising 4-H Boy consented to sell his first prize and Grand Champion 4-H heifer at the 1936 Lewis County Fair, as a 2-year-old she has a production record of 9,714 lbs. milk; 340.16 lbs. fat. Due right after sale to a son of a Pabst herd sire, Carnation Sensation.

Alson D. Weller, Lowville, N. Y., let me have the dam of the above heifer, she too is a real one with almost 10,000 lbs. of milk as a 2-year-old, and just fresh at sale time; he also will offer two other young cows, just fresh, with lots of breeding; both above 430 lbs. of fat as 3-year-olds, and good enough for the most critical.

Yates Farms, Orchard Park, N. Y., are putting one of the highest record, and finest individual cows in the sale, you will hear more about her in the next issue. Just the kind you would expect Mr. Yates to consign to this Jubilee event.

In the sale will also be a very sweet 2-year-old daughter of Man-O-War Defender, full brother to Black Beauty with 902 of fat. Her dam has several large production records. She will be due right after the sale. One worth travelling many hundred miles to see, bid and buy.

The Program **The first morning, Oct. 14th, in a large tent erected in the large parking space near the sale pavilion, a band concert will be given at 10 A. M., followed by two or three short addresses. A parade of sale cattle with brief explanations comes next, then at 11:30 a barbecue served by a chef that knows how, and all topped off with a good dinner.**
The sale will start at 12:30 in the pavilion, and what an event it will be!

It Is Here!

The 75th Earlville Sale

Precedent in the History of the Holstein Industry

A Diamond Jubilee Event

Just like the Silver Anniversary (25th) and the Golden Anniversary (50th) Earlville Sales, this will be an auspicious occasion—when leading, appreciative breeders from all over the East, in particular from New York State, have allowed us to take the pick from their herds, even when it almost broke their hearts to do so. Beautiful udders, splendid top lines, good ages, all fresh or right ready, production records, show ring winnings at leading fairs, pedigrees that glisten with popular lines of known production.

JUST LIKE A SPARKLING DIAMOND will be these marvelous animals that have been carefully hand picked from these leading herds of the East and which will pass through the ring for your appraisal in the 75th DIAMOND JUBILEE EARLVIILLE SALE. Hundreds of miles have been traveled, thousands of cattle have been inspected, type has been paramount, along with production, breeding and health.

THE FIRST DAY — Starting 12:30
Some 75 head of real tops. Selling the first day may extend on into the early evening hours.

THE SECOND DAY — Starting 10 A. M.
Selling 100 head of the same pleasing quality that has made these Earlville Sales famous.

HEALTH—All offerings can go into T. B. Accredited Herds. Every animal blood tested. All of those sold the first day are NEGATIVE and most of them can go into any herd. Mastitis charts with every milking animal, issued by State Veterinarian at Sale Barns.

Willard Hall of Kingsford Farms, Oswego, N. Y., is building a herd on the daughters of 4%—800-lb. fat sire, Pietertje Ormsby Segis Prospect, he probably has 50 of these daughters; but he finally agreed to sell in this sale, one of the very finest daughters of this bull, from a 670.6 lb. fat dam, with 19,953 lbs. of milk. She will be fresh just before the sale, and will be right ready to go home and make a large record for you . . don't forget she has everything it takes.

SOME OF THE TWENTY BULLS THAT SELL

Yates Farms, are sending three sons of General Posch, all from dams with 800 lbs. of fat; even the second dams in each instance also made 800 lb. of fat. (Photos in next issue).

Robens Farms, Poland, N. Y., Nov. 22, 1935, son of Sir Walker Inka Homestead, from an 820-lb. 4% fat daughter of King Ormsby Ideal, and he is a beauty in every way. Quon-quont Farms, June 18, 1936, son of Quon-Quont Sir Modest, from 4% 532.7 lbs. fat 2-year-old in Class B. she a daughter of Pluto, and the next dam a 930 lb. fat cow. A beautiful individual, and with his many 4% sisters and a 4% dam should be greatly appreciated.

Will J. Pike, Sherburne, N. Y., offers a bull that will be a year old in November, and his dam made 678 lbs. of fat with a 3.9% test as a 2-year-old.

David J. Roberts, Sauquoit, N. Y., offers a June 30, 1935, bull from a 3-year-old C. T. A. dam that made 366 lbs. fat, 3.8% test; he is sired by a high fat testing Winterthur sire.

G. W. Chapman, Ontario, N. Y., sends a bull whose dam in first six lactation periods has milked 85,093 lb., with 2,919.2 lbs. fat; sired by Montvic Chieftain 7th, his 11 nearest dams, average 855 lb. of fat with a 4.07% fat test.

Several others ready for service from 500 and 600 fat dams.

A PROVEN SIRE

Dunloggin Survivor, a great proven sire, whose daughters have shown a fine increase over their dams, (more details next issue), and his progeny have likewise been placed at the top in the New York State Fair. Consigned by Harry and Favor Smith, of Fayetteville, N. Y. You will want to see his startling individual daughter that also sells.

Wednesday, October 14 and Thursday, October 15

Sale Pavilion, Earlville, Madison County, New York

LOCATION—Those who have never before attended an Earlville Sale should plan to make this the occasion. Earlville is in Madison County, bordering on Chenango, the two counties with the greatest Holstein population in the world. Good roads in all directions, 45 miles from Binghamton, 25 miles from Utica, 40 miles southeast of Syracuse, easy to reach from Pennsylvania, New Jersey and all New England States. Don't let distance keep you way. Plan to spend both days with us.

WRITE TODAY FOR CATALOG — ASK FOR DETAILS — MAIL BIDS HANDLED FAIRLY

R. Austin Backus, Sale Manager, Mexico, N. Y.

Walter F. Andrews, Auctioneer, Beach City, Ohio

HOLSTEINS AT OTTAWA

(Continued from page 18)

Senior herd

Consisting of 1 bull, 1 year of age or over; 2 cows over 3 years; 1 two-year-old heifer; 1 yearling heifer. 1—J. Walter Jones, Kerk Count De Kol, Abegweit Lornadoone, Abegweit Ritzie, Abegweit Highbrow, Abegweit Marnia; 2—J. M. Fraser, Springfarm Inka Jewel, Jean Danforth Jewel, Sweetholm Banostine Acme, Jean Posch Francy, Shadelawn Colantha Lyons; 3—Geo. S. Henry, Bessie Ormsby Pietertje, Rag Apple Ormsby Lottie, Daisie Woodcrest Pabst, Cairie Bessie Keyes, Nancy Rag Apple Pabst; 4—Legault Freres, Raymondale Rightaway, Alice Pontiac Rag Apple, Fresniere Inka Comtesse, Fresniere Inka Snowflake, Fresniere Inka Bess; 5—Hays & Co., Hays Zozo De Kol, Hays Lady Cornflower, Hays Lizzie Rag Apple, Hays Diane, Hays De Winton Lizzie.

Junior herd

Consisting of 1 bull and 4 females, all to be under 2 years of age, females to be bred and owned by exhibitor. 1—J. M. Fraser, Fraser's Spring Farm Inka Jewel, Spring Farm Jewel Korndyke, Spring Farm Grace, Spring Farm Sylvia, Jean Danforth Jewel; 2—J. Walter Jones, Abegweit Tecumseh, Abegweit Marina, Abegweit Cakewalk, Abegweit Bridesmaid, Abegweit Coquette; 3—Legault Freres, Fresniere Inka Bess, Fresniere Inka Segis, Fresniere Inka Clara, Fresniere Inka Carmelle, Fresniere Rightaway F.; 4—Hays & Co., Hays Lizzie De Kol, Hays Alamada, Hays Bondale Hartog, Hays De Winton Lizzie, Hays Edenvale Supreme; 5—Fred Ormiston, Ormsdale Toitilla Lyons, Ormsdale King Pontiac, Ormsdale Toitilla Prilly, Ormsdale Toitilla Queen, Ormsdale Rose Queen.

County herd

To consist of six animals not more than two, to be contributed by any one breeder. Professional exhibitors not eligible. Herd graded as follows: 1 senior bull; 1 junior bull; 1 cow, three years or over; 1 two-year-old cow; 1 yearling heifer; 1 heifer calf. 1—Lanark County per W. A. Davidson, Agr. Rep., Montvic Ormsby Rag Apple, Francy Hengerveld Model, Queen Champion Echo Posch, Gouden Bank Show Girl Francy, Queenie Colantha Echo Posch, Strathburn Alcartra Freda; 2—Carleton County per W. M. Croskery, Agr. Rep., King Pietje Posch Korndyke, Mercedes Abbekerk Monarch, Dolly Pontiac Vronka, Queen Elizabeth Ormsby Kerk, Francy De Kol Countess, Strathburn Echo Plus; 3—Glengarry and East Stormont Counties per Fred Forsyth, Agr. Rep., Darky Rag Apple, Victor Johanna Burke, Elmcroft Pearl Snow, Lottie Alcartra Wayne, St. Elmo Francy Kerk, Vale Korndyke Teake; 4—Grenville County per A. M. Barr, Agr. Pep., King Comet Jewel, Elm Colanthus Abbekerk, Lela Clothilde, Mollie Pontiac Burke, Sylvia Echo Concordia, Hilldale Posch Schuiling.

Midwest Holstein Sale
The Holstein Quality Center

A QUALITY OFFERING

In the Nineteenth

Midwest Holstein Sale

SEPT. 24 — SO. ST. PAUL, MINN.

80 HEAD — Featuring

COMPLETE DISPERSAL OF THE GEORGE C. SHERMAN & SONS HERD OF RIVER FALLS, WIS.

A splendid herd of 46 head. Real breeding and production. 22 cows in sale have C. T. A. records averaging 416 lbs. fat. Certified Abortion Free. Herd made up entirely of daughters of these former herd sires: (1) **M. M. Rag Apple Fobes** a 30-lb. show bull of Homestead breeding; (2) **K. P. O. P. 27th,** son of K. P. O. P. and Sunny Lady, world's champion 15-year-old with 1,130 lbs.; (3) **Sir Pride Gracia Hengerveld,** 1,015-lb. son of Pride of Sir Piets; (4) **Sir Fobes Abbekerk Colantha,** son of the six times All-American, Sir Fobes Ormsby Hengerveld, and the 1,103-lb. cow, Bell Farm Susie; (5) **Mokwa Sir Pansy Piebe,** 1,200-lb. K. P. O. P. bred bull—

AND THE PRESENT SIRE, KING BESSIE ORMSBY PIETERTJE 33RD

A son of the famous King Bessie and De Kol Aaggie Ormsby Burke, 1,243-lb. daughter of the 1,399-lb. sire, Dukes Mixture. A splendid 4-year-old bull whose offspring are of excellent type and include first prize 2-year-old at Minnesota this fall.

ST. CROIX COUNTY ASYLUM'S 8TH ANNUAL BULL SALE

Including ten young bulls of splendid type and breeding—all from A R dams. Sir from 900 to 1,200-lb. cows. Six from dams averaging over 4%. Most of them by Sir Pansy Bess Burke, 1,200-lb. grandson of Marathon Bess Burke; and King Triune Pansy, 1,203-lb. K. P. O. P. sire.

MANY OTHER CHOICE CONSIGNMENTS, INCLUDING

A daughter of Dean Colantha Pearl Ormsby, famous son of Lashbrook Pearl Ormsby—due in October to the famous All-American, Man O'War Progressor. A daughter of Femco Cornelia—due sale time to Man O'War Progressor. Man O'War Progressor 2d, a yearling show son of Man O'War Progressor. Many choice springers.

BANG AND TUBERCULIN TESTED
A SPLENDID OPPORTUNITY FOR FOUNDATION FEMALES OR A HERD SIRE

Plan to Be with Us September 24th

MELIN-PETERSEN CO., Sale Managers
203-A Gorham Building, Minneapolis, Minn.

Elmwood Farms, Deerfield, Ill., report the sale of the bull, King Bessie Plus 10th, to Alfred M. Paper, Stockton, Iowa. This bull is a son of "Plus" from Bessie Ormsby Idaline, one of the highest record daughters of King Bessie, with 856.7 lbs. fat as a junior two-year-old, and perhaps the only heifer of any breed of this age to milk over 106 lbs. in a single day. She and her full sister, Bessie Ormsby Lottie, are two of the finest cows in the Elmwood herd, according to Ray Arnold of the Elmwood organization. Mr. Paper has one of the good herds in his state and is a part owner with Paul Farms of King Bessie Korndyke Ormsby 14th, the sensational three-year-old who has already won several state fair grand championships this year and who is siring some fine animals in the Paper herd.

Maytag Dairy Farms, Newton, Iowa, report the sale of the yearling bull, Sir Posch Man-O-War Lad, to John R. Derrer, Mount Carroll, Ill., who took a son of DeCreamCo Calamity Posch from a Man-O-War daughter, Empire Man-O-War Ella, with 676 lbs. fat as a four-year-old and a great prospect for a much larger record later. This dam is a full sister to the famous Empire Ormsby Irene (975 lbs. fat) so the bull is a 100 per cent brother to Man-O-War Ormsby Posch, last year's All-American senior yearling and undefeated two-year-old at the first four state fairs this year. Mr. Derrer was planning to show his new bull at the local fairs.

DAIRY COURSE AT PURDUE

Purdue University offers an eight weeks short course in subjects relating to Dairy Production beginning January 18, 1937 and closing March 12. Persons who are twenty years of age or more and have had practical farm experience will derive the greatest benefit from this training.

The subjects offered in this course include dairy farming, feeding dairy cattle, diseases of dairy cattle, legume and grass crops, testing, marketing, bacteriology, and farm mechanics.

For further information write Professor H. W. Gregory, Dairy Department, Purdue University, Lafayette, Indiana.

74TH EARLVILLE SALE

At the 74th Earlville Sale, September 4, a total of 101 head were sold for $14,098.50, making a general average of $139.59. The 86 females of milking age came within a few cents of the general average, figuring $139.46. Nine bred heifers averaged $120, and five bulls averaged $167. Young heifer calves averaged $33.33. Record cows sold well above the average, 7 with C T A records averaging $151.79, and two with Herd Test records averaging $190. Records also counted when they appeared for the dams of the animals offered. Eight cows, without records, but from record dams averaged $157.50, while 69 cows without production records and from untested dams averaged $134.65. Among the bred heifers, three from record dams averaged $183.33, while nine from untested dams averaged $77.78.

Top of the sale was the Robens bred bull, Sir Walker Inka Homestead 60th, a classy yearling purchased at $320 by Grover G. Guernsey, Schoharie, New York. This was a bargain price. The bull is a son of K O I Madeline Pontiac (966.9 lbs. fat), one of the real producing and breeding daughters of King Ormsby Ideal.

Top for females was $305 for the 2-year-old, Prill'y Alcartra Valley, a daughter of the New York State Champion senior 4-year-old in Class B, Beets Alcartra Segis Prilly (933.3 lbs. fat) sired by a son of Abegweit Pluto. J. E. Reinhardt, Syracuse, New York, was the consignor and J. C. Florence, Hallstead, Pa., the purchaser.

U. S. Naval Academy Dairy, Gambrills, Maryland, represented by Supt. Paul Krause, was the heaviest purchaser, taking 24 head for a total of $3,645. There were also two Pennsylvania buyers taking eleven head in addition to several young calves. Forty New York State buyers absorbed the remaining 66 head.

The attendance at the sale was at a near record peak, with over 200 cars in the parking space, by official count, and an estimated 900 people present. Walter Andrews officiated as auctioneer in his usual effective manner, assisted by Will Evans in the ring and Manager R. Austin Backus in charge of announcements.

Following is the complete list of buyers: New York—F. S. Van Auken, Oxford; L. K. Daniels, Hammond; G. G. W. Green, Gloversville; Walter S. Bradt, Groton; Frank Carneicez, Earlville; Chas. Shapley, Bainbridge; B. W. Campbell; Wm. Roseboon, Elk Cree; Geo. D. Spicer, Auburn; E. C. Lind, Auburn; P. M. Baird & Sons, Chester; Elbert S. Roos, Walden; A. C. Kiefer, Weedsport; C. Guernsey, Schoharie; Walter Breckenridge; Heuvelton; Bruno Hugg, Fultonville; John S. Halloran, Cornwall; C. J. Davis, Hamilton; W. H. Kinney, Elbridge; S. G. Roberts, Sauquoit; M. Earl Armstrong, W. Winfield; R. D. Lee; Karl Diehl, Deansboro; Frank T. Klough, Jamesville; S. Mathis, Meridale; H. E. Morris, W. Winfield; A. T. Soergel, Akron; Robert Tackabury, Earlville; R. C. Church, Baldwinsville; Harry M. Fuess, Waterville; D. L. Race & Son, Owego; Edgar Van Voris, Lutheranville; J. Herbert Backus; Ralph C. Archer, Jefferson Valley; LeRoy E. Rafe, Preble; Chas. C. Sweet, Gloversville; Earl & Clout, Deansboro; E. C. Collins, Sherburn; Lois Lee, Utica; Geo. Pierson, N. Brookfield. Maryland—U. S. Naval Academy, Gambrills. Pennsylvania—B. O. Sheldon, Laceyville; J. C. Florence, Hallstead.

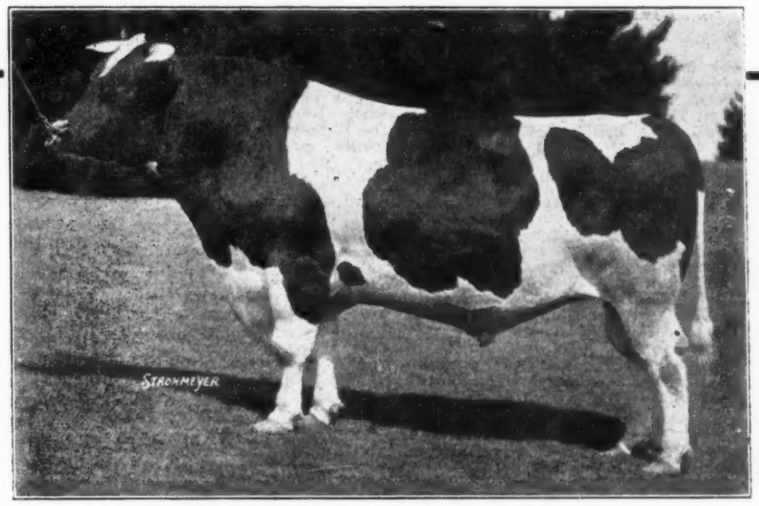

MONTVIC RAG APPLE NETHERLAND

The Bull

IF HE IS A GOOD BULL, HE IS HALF THE HERD.

IF HE IS A POOR BULL HE IS THE WHOLE HERD AND THAT IS A REAL TRAGEDY.

For Safety —

Come to Lauxmont Farms

Where we offer GOOD bulls of unquestionable blood lines from matrons of the best breeding. Your inquiry will bring all details promptly. Our prices are on a "Live and Let Live" basis.

SIRES IN SERVICE

KING OF LAUXMONT—25 Times Grand Champion.

MONTVIC RAG APPLE NETHERLAND—Greatest Proven Son of Johanna Rag Apple Pabst.

ADMIRAL LAUXMONT—Son of the famous New Year Belle.

By the way, a daughter of one of our Rose Lad cows was first at Ohio and Maryland—and we have two good young bulls for sale that are bred just the same as this winner. They are real ones.

LAUXMONT FARMS

Wrightsville, Pa.

S. Forry Laucks, Owner.

G. A. Burdick, Manager.

Holsteins at the C. N. E.

(Continued from page 22)

Ormsby Mercedes Faforit 307145, W. B. Struthers, Milverton, Ont.; 6—Sweetholm Banostine Acme 297180, J. M. Fraser; 7—Elizabeth Netherland Dewdrop 299445, J. C. Freel & Sons; 8—Abegweit Highbrow 295823, J. Walter Jones; 9—Beulah Abegweit Mercena 300061, Frank J. Griffin & Son; 10—Betsey Keyes Hengerveld 295612, Victor J. Lawrence, Oakville, Ont.; 11—Viola Burke Wayne 295332, C. W. Strangways; 12—Daisy Canary Toitilla 293237, Abram Rowand, Walkerton, Ont.

Heifer, Senior Yearling, not in milk: (23)

1—Willow Grove Dixie Posch 300971, Wm. Clarkson & Sons, Weston, Ont.; 2—Jean Danforth Jewel 314367, J. M. Fraser; 3—Soo Florence Fayne 293564, W. J. Elgie; 4—Claremont Pauline Pietje 299600, H. E. Longworth & Son, Woodstock, Ont.; 5—Echo Pride Rag Apple 314368, A. B. Snyder, Waterloo, Ont.; 6—Pioneer Lodge Yvonne 298863, Norman McConkey, Peterboro, Ont.; 7—Thamesview Netherland Prilly 312942, J. C. Freel & Sons; 8—Kerihill Fayne Pabst 300636, J. C. Freel & Sons; 9—Abegweit Buttermere 309557, J. Walter Jones; 10—Lucy Hartog Colantha 315749, James & Bell; 11—Doreen Bessie Rag Apple 298829, Hon. Geo. S. Henry; 12—Mantel Veeman Inka 313981, Elton McLean, Oakville, Ont.

Heifer, Junior Yearling, not in milk: (35)

1—Abegweit Marina 309554, J. Walter Jones; 2—Mercedes Helbon Violet 317760, J. C. Freel & Sons; 3—Innisfree Ruth Colantha 307503, W. H. Westney, Pickering, Ont.; 4—Nancy Rag Apple Pabst 320858, Hon. Geo. S. Henry; 5—Thamesview Wayne Bess 312946, J. C. Freel & Sons; 6—Thamesview Lady Esther 327290, J. C. Freel & Sons; 7—Hays' De Winton Lizzie 329826, Hays & Company; 8—Hays' Lizzie De Kol 329830, Hays & Company; 9—Lesslyn Diana Rag Apple De Kol 301128, G. Percival Leslie, Georgetown, Ont.; 11—Glen Allen Rag Apple Queen Bessie 314593, Robert Thompson, St. Pauls, Ont.; 10—Calamity Francy Dutchland 314351, J. P. Livingston, Baden, Ont.; 12—Lady Vida Posch 305039, T. O. Dolson.

Heifer Calf, Senior: (32)

1—Hays' Edenvale Supreme 33927, Hays & Company; 2—Mercedes Crestview 338071; Wm. Jones; 3—Abegweit Bridesmaid 320411, J. Walter Jones; 4—Abegwit Coquette 320417; J. Walter Jones; 5—Ruby Abegweit Ormsby 338791, Frank J. Griffin & Son; 6—Hays' Bondale Hartog, Hays & Co. Ltd.; 7—Lonabelle Abbekerk Alcartra 338205, Victor J. Lawrence Oakville, Ont.; 8—Soo Mary Palmyra 316691, W. J. Elgie; 9—Sweetholm Acme Jemima 328919, J. M. Fraser; 10—Eaton Tall Tbbekerk Charlotte 338044, Eaton Hall Farm; 11—Ormsdale Toitilla Lyons 333277, F. Ormiston; 12—Johanna De Kol Ima 338510 James & Bell.

Heifer Calf, Junior: (30)

1—Sweetholm Acme Belle 338689, J. M. Fraser; 2—Thamesview Lucky Seven 338208, J. C. Freel & Sons; 3—Haleyhurst Tidy Toitilla 33561, M. H. Haley & Son, Springford, Ont.; 4—Baroness; Rag Apple Korndyke 338380, T. O. Dolson; 5—Abegweit Zenith 332590, J. Walter Jones; 6—Johanna De Kol Ursula 338571, James & Bell; 7—Ruth Abegweit Echo 338792, Frank J. Griffin & Son; 8—Otonabee Francy Tensen 337617, J. T. Tully; 9—Haleyhurst Hartog Toitilla 338561; M. H. Haley & Son; 10—Kulura Rag Apple Abbekerk 338620, Hon. Geo. S. Henry; 11—Abegweit Gold Seal 332593, J. Walter Jones; 12—Hilda Faforit Posch 337976, Frank Herborth.

CHAMPIONSHIPS

Senior and Grand Champion Bull

King Bessie Ormsby Pietertje 37th 101064, Hon. Geo. S. Henry.

Reserve Senior and Grand Champion

Hays' Sensation 98056, J. C. Freel & Sons.

Junior Champion Bull

Spring Farm Inka Jewel 109964, J. M. Fraser.

Reserve Junior Champion Bull

Hillon Prince Colanthus 11898, A. E. Woodley & Son.

Senior and Grand Champion Female

Wonderland Toitilla Lady 189554, C. C. Haviland.

Reserve Senior and Grand Champion Female

Abegweit Lornadoone, J. Walter Jones.

Junior Champion Female

Hays' Edenvale Supreme 333927, Hays & Company.

Reserve Junior Champion Female

Sweetholm Acme Belle 338689, J. M. Fraser.

Senior Herd: (13)

1—Hon. Geo. S. Henry; 2—J. Walter Jones; 3—Hays & Company; 4—J. C. Freel & Sons; 5—F. Ormston & Son; 6—J. M. Fraser; 7—J. L. Neelands & Son; 8—T. O. Dolson.

Senior Get of Sire: (20)

1 & 8—J. Walter Jones, Charlottetown, P. E. I. (by Abegweit Maximus and Kerk Count DeKol); 2—F. Ormiston & Son, Brooklin, (by Lonelm Dorliska Segis); 3—Douglas H. Hark, Woodstock, (by Prince Dewdrop Sylvius); 4—William Jones, Mt. Elgin, (by Echo Hartog Mercedes); 5—Frank J. Griffin & Son, Burgessville, (by Abegweit Sir William); 6—Albert E. Wedrick, Nanticoke, (by College View Rag Apple Philip); 7—Hays & Co., Calgary, (by Montvic Rag Apple DeKol); 9—Hon. Geo. S. Henry, Todmorden, (by Montvic Rag Apple Pabst); 10—C. W. Strangways, Brampton, (by Inka Wayne Burke); 11—J. C. Freel & Sons, Thamesford, (by Bieldy Dewdrop Sylvius); 12—Elton McLean, Oakville, (by Honey Locust Inka Lad.)

Junior Get of Sire: (16)

1—J. M. Fraser, Streetsville, (by Lonsdale Jewel Sylvius Lad); 2—William Jones, (by Echo Hartog Mercedes); 3 & 10—J. Walter Jones, Charlottetown, (by Abegweit Olympus); 4—Hays & Co., (by Montvic Rag Apple DeKol); 5—J. C. Freel & Sons, (by Hays Sensation); 6—Hon. Geo. S. Henry; 7—T. O. Dolson, Brampton; 8—A. B. Snyder, Waterloo; 9—A. Stark & Son; 11—Eaton Hall Farm, King; 12—Frank J. Griffin & Son, Burgessville.

Junior Progeny of Dam: (8)

1—Hays & Co., (dam: Hays Bess Prilly); 2 & 6—J. Walter Jones, (dam: Abegweit Jazz Baby); 3—J. C. Freel & Sons, (dam: Lucy Belle Posch); 4—F. Ormston & Son, Brooklin, (dam: Ormsdale Prilly); 5—J. M. Fraser; 7—Frank Herborth, Strathford; 8—M. H. Haley & Son, Springford.

Sr. Progeny of Dam, 2 animals: (19)

1 & 5—J. C. Freel & Sons, (Hays Bess); 2—Douglas H. Hart, (dam: Segis Changeling Johanna); 3—J. Walter Jones, (dam: Bunny Mercedes); 4—F. Ormston & Son, (dam: Prilly Toitilla Pontiac) 6—Hays & Co.; 7—Elton McLean; 8—Frank J. Griffin & Son; 9—Idon Hunsberger; 10—T. O. Dolson; 11—C. W. Strangways; 12—Amos Wilkinson, Wallenstein.

Junior Herd: (8)

1—Hays & Co.; 2—Wm. Jones, Mt. Elgin; 3—J. Walter Jones; 4—J. M. Fraser; 5—J. C. Freel & Son; 6—T. O. Dolson; 7—F. Ormston & Son; 8—Hon. Geo. S. Henry.

Breeders Graded Herd: (9)

1—J. Walter Jones; 2—William Jones; 3—J. C. Freel & Sons; 4—Hays & Co.; 5—F. Ormston & Son; 6—T. O. Dolson; 7—James & Bell, Sarnia.

Country Herd: (8)

1—Oxford County Herd; 2—Halton County Herd; 3—Ontario County Herd; 4—Waterloo County Herd; 5—Peel County Herd; 6—York County Herd; 7—Perth County Herd; 8—Peterboro County Herd.

Iowa State Fair

(Continued from page 10)

Bull, 18 months, under 2 years: (11)

1—So Da Pen Prince Colantha Rue 710112, Jack Dethmer; 2—Yankton Artis Pietertje 708227, Yankton State Hospital; 3—Man-O-War Inka Della Posch 714943, Maytag Dairy Farms; 4—Forum Envoy 724901, H. O. Larsen; 5—Grand Duke of Elmwood 709686, Elmwood Farms; 6—Senator Man-O-War 699753, Maytag Dairy Farms; 7—Admiral Beauty Ormsby Mercedes 703984, Silver Glen Farm; 8—Forum Sterling Monogram 715887, H. O. Larsen and Kelley Farm, LaPorte City, Iowa; 9—Rellum Skylark Hello Butter Boy 708184, George Mueller & Son; 10—Sir Tritomia Progressor, Robert H. Naber.

Bull, 1 year, under 18 months: (8)

1—Wisconsin Mendota Ollie Progressor 708526, Wisconsin State Board of Control; 2—Prince Elgin Ormsby Pontiac 716888, C. L. Hansen; 3—Forum Majestic Monogram 713256, H. O. Larsen and Rader Bros., Gladbrook, Iowa; 4—King Bessie Veeman Segis 708579, Elmwood Farms; 5—King Pride Piebe Fobes 711319, Yankton State Hospital; 6—Man-O-War Pontiac Posch 714949, Maytag Dairy Farms and Jack Wormley, Newton, Iowa; 7—Whitehurst Valdessa Piebe, Whitehurst Farms; 8—Pride Piebe of Glenwood 725623, Whitehurst Farms.

Bull, 4 months, 1 year: (17)

1—Man-O-War Concentrate, Maytag Dairy Farms; 2—Romeo Posch Ormsby 714952, Maytag Dairy Farms; 3—Sir Bessie Monogram 724902, H. O. Larsen; 4—Wisconsin Mendota Prince Progressor 709738, Wisconsin State Board of Control; 5—Redfield Wa Wa Piebe Segis 720986, State School & Home for Feeble-Minded, Redfield; 6—Man-O-War Pontiac Pride 714959, Maytag Dairy Farms; 7—Wis. Mendota Edel Perfection 721389, Wisconsin Board of Control; 8—Forum Amplified 724905, H. O. Larsen; 9—Whitehurst Artis Lad, Whitehurst Farms; 10—King Bessie Plus 28th 723808, Elmwood Farms.

CHAMPIONS

Senior and Grand Champion Bull

Man-O-War Progressor 676745, Maytag Dairy Farms, and Henry Heuer & Son.

Junior Champion Bull

Wisconsin Mendota Ollie Progressor 708526, Wisconsin Board of Control.

Cow, 4 years or over: (9)

1—Meadow Ormsby Beauty 2d 1431124, Wisconsin State Board of Control; 2—Mathilda Colantha Lass 1396253, Paul P. Stewart; 3—Johanna Tidy Vale Lady 1583282, H. O. Larsen; 4—Hulda DeVries Ormsby 1211493, Maytag Dairy Farms; 5—Empire Ormsby Ollie 1546491, Maytag Dairy Farms; 6—Trixie Forum Dominant 1589312, H. O. Larsen; 7—Redfield Deborah Piebe Pansy 1552138, State School & Home for Feeble-Minded; 8—Whitehurst De Kol Segis, Whitehurst Farms; 9—Redfield Korndyke Pansy 1552153, State School & Home for Feeble-Minded.

Cow, 3 years, under 4: (9)

1—Miss Ormsby Bluebell 1634042, Paul P. Stewart; 2—Hazel Sensation Man-O-War 1626103, Maytag Dairy Farms, Henry Heuer & Sons; 3—Bessie Ormsby Kathleen 1510461, Elmwood Farms; 4—Forum Artis Monogram 1643028, H. O. Larsen; 5—Seven Springs Tritomia Ellen 1621519, Robert H. Naber; 6—Forum Rocabre Monogram 1675418, H. O. Larsen; 7—Bessie Diamond Coquette 2d 1610469, Elmwood Farms; 8—Yankton Hartog Segis 1563132, Yankton State Hospital; 9—Rdfield Piebe Ione Bess 1618458, State School & Home for Feeble-Minded.

Heifer, 2 years, under 3: (14)

1—Paumel Man-O-War Sadie, Maytag Dairy Farms; 2—Mancryco Bessie Babe 1728739, Manning Creamry Co.; 3—Bessie Ormsby Minnie 1696070, Elmwood Farms; 4—Yankton Lady Korndyke 1656051, Yankton State Hospital; 5—Butter Girl Hengerveld Curly 1756038, Paul P. Stewart; 6—Edith Ormsby Skylark Fobes 1786278, Paul P. Stewart; 7—Forum Ormsby Bess 1794836, H. O. Larsen; 8—Bessie Ormsby Muriel 1696075, Elmwood Farms; 9—Whitehurst Valdessa Piebe, Whitehurst Farms; 10—Redfield Johanna Ormsby 1749472, State School & Home for Feeble-Minded; 11—Forum Priscilla Ormsby 1819317, H. O. Larsen; 12—Seven Springs Tritomia Patricia 1686147, Robert H. Naber.

Heifer, 18 months, under 2 years, not in milk: (12)

1—Bessie Ormsby Onyx 1787370, Elmwood Farms; 2—Pauline Cherokee Ormsby Inka 1802130, Robert Brown; 3—Man-O-War Posch Patricia 1755960, Maytag Dairy Farms; 4—Wehrmana Queen Marie 1846782, H. O. Larsen; 5—Redfield Pietertje Segis Emma 1779191, State School & Home for Feeble-Minded; 6—Man-O-War Jem 1755954, Maytag Dairy Farms; 7—Maudlene Inka Ormsby Fobes 1755955, Maytag Dairy Farms; 8—Bessie Tritomia Diana 1781772, Robert H. Naber; 9—Miss Tritomia Ormsby Model 1781771, Robert H. Naber; 10—Yankton Ormsby Segis 1754530, Yankton State Hospital.

Heifer, 1 year, under 18 months: (16)

1—Forum Haviland 1848057, H. O. Larsen; 2—Whitehurst

(Continued on page 36)

GOOD SHOW AT TIMONIUM

As we go to press comes a detailed report of the Maryland State Fair, sent us by Howard Barker, which will appear in our next issue. Classes were smaller than last year but quality was high with Wimbledon, Dunloggin and Lauxmont providing the bulk of the competition and McDonogh School breaking into first money in one class. Wimbledon Dean Marathon beat out King of Lauxmont for first in the aged class and was senior and grand champion, with his son, Wimbledon Dean Marathon 4th, heading the calf class and taking junior honors over Lauxmont's first prize yearling son of Montvic Rag Apple Netherland.

Dunloggin Elenora, All-American for the past two years, and showing this year in four-year-old form, won the aged cow class and was an impressive grand champion. Her daughter, Dunloggin First Mistress, dropped a close decision in the yearling class to Wimbledon Queen Superior, a Dean daughter that was later made junior champion.

Dunloggin's Admiral Get took first over Wimbledon's Dean Get and the Dunloggin Produce consisting of the second prize aged cow and first prize three-year-old heifer, was outstanding. Dunloggin also won Dairy Herd and Breeder's Herd (a new class), but Wimbledon took Exhibitors' Herd with Lauxmont second.

Jas. G. Strong, Washington, D. C., whose Holstein herd is maintained at Bethseda, Md., writes that he has just received word from Carnation concerning the dam of his junior sire, Carnation Peerless Prospect 677060. He reports that this dam, Carnation Ormsby Hattie, freshened in June and produced in her first 28 days 2,567 lbs. milk containing 104.7 lbs. fat, with an average test for her first month of a little better than 4%. She was reported as milking over 100 lbs. a day in the middle of August, and is expected to make a fine record. She is a daughter of Matador Segis Ormsby from one of the four 30,000-lb. daughters of Hollywood Houwtje Segis. Her son, now serving in the Strong herd, is sired by Carnation Peerless.

BURGESS DISPERSING

One of the opportunities of the early fall season will be the complete dispersion of the E. J. Burgess herd near Bristol, Wisconsin. Milo Hill, who has charge of Herd Improvement Association work in Kenosha County, says that Mr. Burgess' herd is the most noted herd in that county. The herd has averaged over 340 lbs. fat in C.T.A. for the past ten years, under very ordinary farm conditions. There are 25 head of milking age in the herd. Most of these will be recently fresh.

The reason for offering the herd at this time is that Mr. Burgess has reached the age when he wishes to retire. There are a numbr of cows in the herd that have records of over 400 pounds fat.

The farm is located one and one half miles north east of junction of U. S. Highways 45 and 50.

Pietertje Homestead Belle

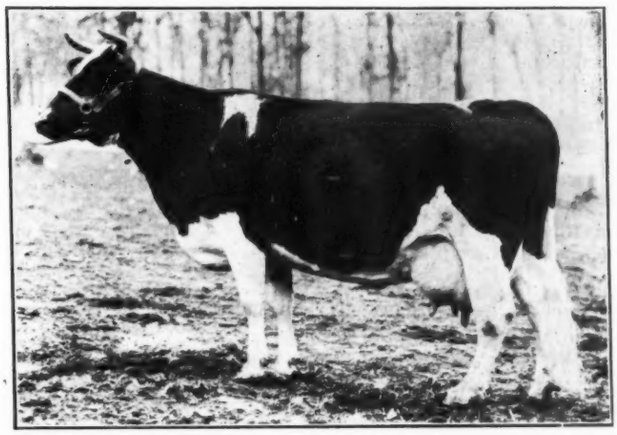

Proud to Have Owned Her— Proud To Have Her Five Daughters—

1. NEW YEAR BELLE
2. DUNLOGGIN SUNDAY MORN
3. DUNLOGGIN BESSIE HOMESTEAD
4. DUNLOGGIN ADELLE
5. THE BELLE OF DUNLOGGIN

Prouder To Own Her Son—

1. **DUNLOGGIN CONFIDENT**
Now at Mr. Moscrip's.

THUSLY do we honor "Old Belle" — a great cow and a greater mother. Herself with 888 lbs. fat, qualifying with 796 lbs. fat in 305 days. Dam of **New Year Belle** with 1,038 lbs. fat, 4.3%, (Her son is Admiral Lauxmont). Dam of **Dunloggin Sunday Morn,** making 740 lbs. fat as a four-year-old with 3.7%. Dam of **Dunloggin Bessie Homestead,** just made 706 lbs. fat, 4.1%, as a two-year-old. New Year Belle and Bessie Homestead (1st at Eastern States and 2nd at the National) stood second as Produce at both Eastern States and the National last year. The two youngsters are yet to freshen, but the baby, **The Belle of Dunloggin,** is a full sister to Dunloggin Confident, being by Dunloggin Woodmaster —the son of Lashbrook Pearly Ormsby.

Pietertje Homestead Belle is a daughter of Pietertje Ormsby Mercedes Della and her dam was from a daughter of Homestead Jr. De Kol and by a son of Colantha Johanna Lad. A great cow—from great ancestry—and a Brood Cow par excellence.

If you have not already heard the story, ask someone who has been here recently — and let them tell you about the udders on the daughters of Admiral Ormsby Fobes Again. It's a "sweet" story.

DUNLOGGIN
ELLICOTT CITY MD.

Incidentally, we have purchased a new bull calf of which we will tell you more. Dam in 178 days has 525 lbs. fat. Next dam, 1,201 lbs. butter. Third dam, 1,185 lbs. butter. First 13 sires (no skips) have 149 daughters above 1,000 lbs. butter. We would appreciate knowing of some outstanding proven sire that can be purchased. Tell us about him if you have one.

HOLSTEINS AT VANCOUVER

The Canadian Pacific Exhibition at Vancouver, B. C., brought out a fair sized Holstein show of the best quality seen there in years, according to J. J. Grauer, secretary of the British Columbia Branch of the Holstein-Friesian Association of Canada. Colony Farm, Essondale, B. C., displayed one of the finest strings of Holsteins ever seen in any show and were the premier winners, taking firsts in all groups except one and bringing out senior and grand champion female and both junior champions, as well as taking five firsts in the individual classes. C. P. R. Supply Farm, Strathmore, Alta. was not far behind Colony, with reserve senior and reserve grand champion female, reserve junior champion bull and five firsts, including first on Junior Herd. G. A. Paull & Sons, Chilliwack, B. C. excelled in the bull classes with senior and grand champion and reserve senior and grand. J. W. Hosford, Edmonton, Alta., had reserve junior champion female and showed a good string all the way through, as did J. Grauer & Sons, Eburne, B. C. Hays & Co., Ltd., Calgary, Alta., sent just one animal to compete in a special class for cows 8 years old or over with three or more R. O. P. records, and their entry, Hays' Faforit, won first over Colony Poetess Abbekerk from Colony Farm.

Carnation Challenger, Paull's great son of Sir Inka May, was senior and grand champion bull, his two-year-old son, Paulholm Inka Pride, winning his class and taking reserve senior and reserve grand honors, while another son was winning the senior bull calf class. Colony Flood Perfection 5th won the junior bull calf class for Colony Farm and was junior champion, with reserve junior going to the C. P. R. yearling, Strathmore Koba Laird.

Senior and grand champion female was Colony Miranda Koba Heilo, who headed the clas for aged cows in milk for Colony Farm. The C. P. R. milking two-year-old, Strathmore Jasmine, was reserve senior and reserve grand. Junior champion female was the Colony senior calf, Colony Ianthe Jewel Colantha, with reserve going to the Hosford junior yearling, Daleford Winifred Inka.

Both the Senior Get and Junior Get clases were specially strong, and both were won by Colony on Gets of Sir Romeo Mildred Colantha 6th. The Dairy Herd class was described as the best ever seen at Vancouver, with five quartettes of milking cows in line. Colony won with a group that included the first prize aged cows in both the dry and milking sections and Grauer nosed out C. P. R. for second place. Hosford was fourth and Paull fifth.

Judging was done by J. P. Eves, Chicago, Ill. Concerning his work, Mr. Grauer writes:

"It only required a judge of Mr. Eves' ability, experience and decision to make this the best show we ever had at Vancouver, and he certainly was in form. His task was not small by any means, as most classes were large and good, but Joe always seemed to do what was right, and consequently was very popular with both the ringside and exhibitors."

New England States Holstein Friesian Association

T. E. ELDER, Pres.
HUGH MORRILL, Sec'y
A. P. BIGELOW, Treas.

New England Breeders' Attention!

This is your Association, operated for the benefit of the Holstein breeders of New England and working for your interests all the time. As such, we solicit your support, both moral and financial. Your dues—only $2.00 per year—help support our office and give you a year's subscription to Holstein-Friesian World.
If you have bulls or surplus females for sale, why not take a card on the New England Page and help us build that up again.
LET'S WORK TOGETHER
For Better Business
A. N. CRISSEY, Field Rep.
360 Worthington St.
Springfield, Mass.

Highfield Farm

Breeds
GOOD HERD SIRES
Sons of
Winterthur Dad Ormsby Kristina
(Butter 1,127.6; Test 3.6%)
From Daughters of
Dutchland Creamelle Sir Denver
(Butter 1,315.2; Test 4.14%)
His first 18 daughters to finish A. R. records average—on a mature equivalent Class B basis—22,139.5— lbs. milk (3.6%, 706.66 lbs. fat.)

JOHN G. ELLIS, Owner
Lee, Mass.

Graceland Holstein-Friesians
(ACCREDITED HERD)
Headed by Colantha Sir Pontiac Korndyke 407201, the 5-generation 30-lb. sire. His nearest 23 dams average 30.71 lbs.

Franklin N. Strickland
Providence, Rhode Island

JONABELL LOSES JULIA

As we go to press, comes a letter from John A. Bell, Jr. reporting the death of Miss Triune Julia Duchess, famous Class B. champion in heifer form recently purchased from E. E. Freeman of California. Mr. Bell had previously reported that this great cow had freshened and was recovering from an attack of milk fever. He now reports that on September 11 she came down with a second attack and that in spite of the best of veterinary attention, they were not successful in saving her. Mr. Bell writes:

"She arrived at our place in splendid condition, perfectly healthy and normal in every way. She calved normally but after the second attack of milk fever the digestive organs collapsed and did not seem to function at all. Her heifer calf is doing well and we are pleased to have her."

This will be a serious loss to the Jonabell breeding program as they had hoped to get a bull from her by Jonabell Anchor. Her daughter, whose two nearest dams both have over 800 lbs. fat as junior two-year-olds and over 1000 lbs. fat as four-year-olds, all records in Class B. should grow into a real foundation matron, however, and her development will be watched with interest.

MIDWEST SALE ANNOUNCED

Melin-Peterson Co., Sale Managers, announce the 19th Midwest Holstein Sale at So. St. Paul, Minn., on Thursday, Sept. 24, at which time they will sell 80 head of registered Holsteins, all T. B. and bang tested. A big feature of the sale will be the complete dispersal of the herd of George C. Sherman & Sons, River Falls, Wis., a certified Bang-free herd of 46 head, and with a herd average of 416 lbs. of fat on 22 cows. Many famous sires have been used in the building of this splendid herd and the present herd sire is a son of King Bessie from De Kol Aaggie Ormsby Burke, a near 1000-lb. fat producer.

The St. Croix County Asylum Bull Sale, which has been one of the annual events of the Middle West for several years, will this year be held in connection with the Midwest Sale and will consist of ten bulls by richly bred K.P.O.P. sires and all from good record dams, including six from 700 to well over 900 lbs. fat.

Other offerings in this sale include a son of Man-O-War Progressor, famous undefeated grand champion of the 1936 circuit thus far, as well as several choice cows and heifers bred to him.

LOGAN SALE PLANNED

The annual Logan Farm Sale, scheduled for September 30 at the farm of John R. Logan & Son, Seward, Ill., will consist of 50 registered Holsteins, T. B. and blood tested and backed by Sir Inka May, K.P.O.P. and "Side Hill" blood lines. The Logans are old established breeders in Illinois and for several years have made a practice of holding these annual sales which have attracted considerable attention throughout the Middle West.

Lashbrook Pearl Ormsby 2nd, a daughter of the famous old Pearl cow, is recently reported as making a record of 800.5 lbs. fat from 22,110.9 lbs milk in the herd of her breeder, A. J. Lashbrook, Northfield, Minn. Her two-year-old daughter, Lashbrook Ormsby Pearl, will be remembered as the top female at the Indiana National Sale, when she was purchased at a four-figure price by Wimbledon Farms. Lashbrook Pearl Ormsby 2d is a full sister to the Robertson Farms bull, Piebe Homestead of York, and is also full sister to Dean Colantha Pearl Ormsby, the old Joe Canby bull.

BAKER FARM GREAT GUY
Born Feb. 12, 1936
Dam has 570 lbs. fat as a two-year-old and is increasing this as a four-year-old. A daughter of Canary Korndyke Finderne.

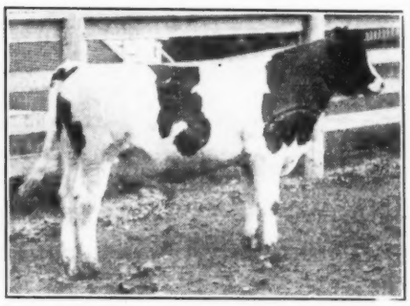

BAKER FARM GEORGE
Born Jan. 16, 1936
Dam has three records in heifer form averaging just under 400 lbs. fat, testing 3.5 to 3.7% each year.

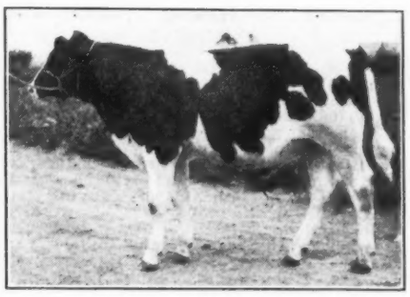

BAKER FARM GREGORY
Born April 6, 1936
Dam has 716 lbs. fat from 20,552 lbs. milk, 3.5%. A daughter of Soo Canary Finderne from a marvelous dam.

EIGHT SONS OF ORMSBY DIRECT

On this page we show pictures of our eight oldest sons of Ormsby Direct. Here are six great prospects for the junior yearling class next year and two for the senior yearling class.

Note the strength and square conformation of these grand young bulls. Every one of them should make a real herd sire for some good herd or Bull Association.

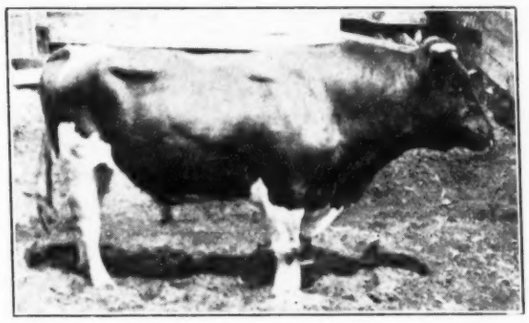

The records of the dams of these bulls, given under their pictures, are all Herd Test records on three-time milking and under just good normal dairy herd conditions.

Their pedigrees bristle with the names of great proven sires and heavy producing, good testing Brood Cows.

These are real proven blood lines.

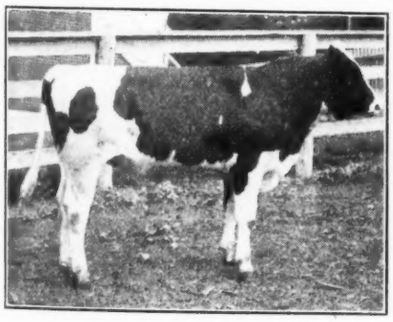

BAKER FARM FRANKLIN
Born Dec. 20, 1935
Dam made 466 lbs. fat at 2 yrs. and has 433 lbs. fat in first 251 days at 3 yrs.

ORMSBY DIRECT
Just a home made snap shot, showing him in his paddock, without posing or dolling up of any kind.

ORMSBY DIRECT now has 19 HIR daughters that average on a mature B basis 626 lbs. fat from 17,020 lbs. milk, 3.66%, an unequalled average for so long a list.

ORMSBY DIRECT combines in the closest degree the blood of three of the largest record daughters of Sir P. O. M. 37th.

GOOD UDDERS MEAN SO MUCH

BAKER FARM FOLKLORE
Born Nov. 8, 1935
Dam has 653 lbs. fat at 5 years and 528 lbs. fat in 294 days of this lactation.

These eight sons of **ORMSBY DIRECT** are being offered at prices you can afford. We would prefer to retain an interest in most of them, or if purchased by a Bull Association, we will be glad to take a share in the Association. Send for pedigrees, pictures of the dams and full information—or better still, come and see them.

BAKER FARM—at Stratham, N. H.

Address V. S. CULVER, Supt., P. O. Box, 231, Exeter, N. H.

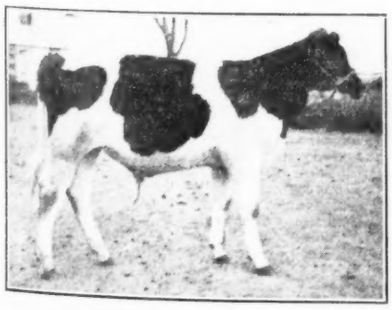

BAKER FARM GOLIATH
Born March 19, 1936
Dam made 537 lbs. fat at 2½ years and averaged over 4% her first two lactations.

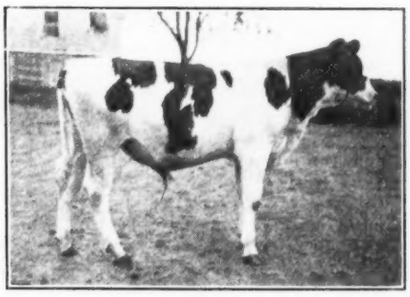

BAKER FARM GABERDINE
Born March 6, 1936
Dam made 455 lbs. fat as a junior two. Daughter of Canary Korndyke Finderne.

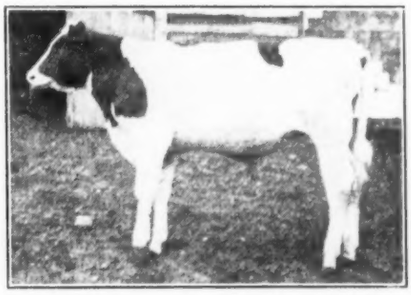

BAKER FARM GENIUS
Born March 6, 1936
Dam will have over 2,500 lbs. fat in first 4 lactations, with test above 3.6%.

Iowa State Fair

(Continued from page 32)

Ormsby Segis, Whitehurst Farms; 3—Wisconsin Juanita Hartog 1775765, Wisconsin Board of Control; 4—Wisconsin Mendota Proellen Bandy, Wisconsin Board of Central; 5—Man-O-War Janette 1811007, Maytag Dairy Farms; 6—Forum Primrose 1748056, H. O. Larsen; 7—Bessie Ormsby Pauchita 1787407, Elmwood Farms; 8—Man-O-War Posch Claudene 1797753, Maytag Dairy Farms; 9—Man-O-War Princess 1811008, Maytag Dairy Farms; 10—Yankton Pietertje Girl 1773217, Yankton State Hospital; 11—Man-O-War Maid 1811009, Maytag Dairy Farms; 12—Redfield Laura Burke Piebe 1779196, State School & Home for Feeble-Minded.

Heifer, 4 months, under 1 year: (23)

Forum Varietta 1848060, H. O. Larsen; 2—Entry, Whithurst Farms; 3—Forum Mammy 1848059, H. O. Larsen; 4—Pandora, Harry Pieffer, Jr.; 5—Wisconsin Bessie Ormsby Lassie 1811689, Wisconsin Board of Control; 6—Entry, Max Graffenberg; 7—Seven Springs Tritomia Mitzi 1828352, Robert H. Naber; 8—Forum Bandana 1818058, H. O. Larsen; 9—Wisconsin Dream Girl 1811295, Wisconsin Board of Control; 10—Illiana Bessie Darlene 1838933, Geo. L. Fraseur; 11—Man-O-War Juanita Posch 1811020, Maytag Dairy Farms; 12—Plus Bessie Rosa 1822323, Elmwood Farms.

CHAMPIONS

Senior and Grand Champion Female

Meadow Ormsby Beauty 2d 1431124, Wisconsin Board of Control.

Junior Champion Female

Forum Varietta 1848060, H. O. Larsen.

Get of Sire: (13)

1—Maytag Dairy Farms on Get of Man-O-War 62d 631829; 2—H. O. Larsen on Get of Forum Monogram 647840; 3—Paul P. Stewart on Get of Sir Skylark Ormsby Fobes 635145; 4—Elmwood Farms on Get of King Bessie Ormsby Pietertje 520107; 5—Wisconsin Board of Control on Get of King Bessie Progressor 672350; 6—Whitehurst Farms on Get of Whitehurst Piebe Artis 674196; 7—Yankton State Hospital on Get fo Yankton Pietertje Korndyke 650571; 8—H. O. Larsen on Get of Forum Monogram 647840; 9—H. O. Larsen on Get of Forum Dominant 584723; 10—Elmwood Farms on Get of King Bessie Ormsby Pietertje 520107.

Produce of Cow: (11)

1—H. O. Larsen on Produce of Johanna Ormsby Colantha Lad 1218072; 2—Maytag Dairy Farms on Produce of Empire Ormsby Irene 1353035; 3—H. O. Larsen on Produce of Artis Forum Designer 1386449; 4—Whitehurst Farms on Produce of Whitehurst Lady Ormsby 1093382; 5—Elmwood Farms on Produce of Darkey Veeman Segis 1560450; 6—Wisconsin Board of Control on Produce of Johanna Ollie Homestead Rue 1500086; 7—State School & Home for Feeble-Minded on Produce of Redfield Burke Johanna Laura 1122423; 8—Elmwood Farms on Produce of Fobes Lady Pontiac Alice 1261989; 9—Paul P. Stewart on Produce of Miss Skylark Pride 1481433; 10—H. O. Larsen on Produce of Forum Peggy Patriarch 1331406.

Dairy Herd: (6)

1—Paul P. Stewart; 2—Maytag Dairy Farms; 3—H. O. Larsen; 4—Elmwood Farms; 5—State School & Home for Feeble-Minded; 6—H. O. Larsen.

Yearling Herd: (11)

1—Wisconsin State Board of Control; 2—H. O. Larsen; 3—Maytag Farms; 4—Maytag Dairy Farms; 5—Yankton State Hospital; 6—Elmwood Farms; 7—State School & Home for Feeble-Minded; 8—Maytag Dairy Farms; 9—Robert H. Naber; 10—Whitehurst Farms.

Calf Herd: (8)

1—H. O. Larsen; 2—Wisconsin State Board of Control; 3—Maytag Dairy Farms; 4—Whitehurst Farms; 5—State School & Home for Feeble-Minded; 6—Elmwood Farms; 7—H. O. Larsen; 8—Yankton State Hospital.

Minnesota State Fair

(Continued from page 11)

5—Miss Ormsby Bluebell 1634042, Paul P. Stewart; 6—Jean Segis Pansy 1759277, August O. Dietz; 7—Hattie Ormsby Laura Goldenrod 1630437, Joy Bros. Farms Co.; 8—Yankton Hartog Segis 1565132, Yankton State Hospital; 9—Roseadell Ormsby Bess 1618037, Maytag Dairy Farms; 10—Ormsby Piebe Goldenrod 1658324, Joy Bros. Farms Co.; 11—Ormsby Superba Mabel 1583688, C. G. Reineke; 12—Redfield Piebe Ione Bess 1618458, State School & Home; 13—Aaltje Segis Walker Elmhurst 1762960, Feenstra & Olson; 14—Piebe Champion Glen 1780183, C. L. Carlow; 15—Hazel Ormsby Burke of Allenby 1746358, Edyth Swarthout.

Heifer, 2 years, under 3:

1—Carleton Black Bess 1725624, Carleton College Farm; 2—Paumel Man-O-War Sadie 1851607, Maytag Dairy Farms; 3—Edith Ormsby Skylark Fobes 1786278, Paul P. Stewart; 4—Yankton Lady Korndyke 1656051, Yankton State Hospital; 5—Butter Girl Hengerveld Curly 1756038, Paul P. Stewart; 6—Mancryco Bessie 1728739, Manning Creamery Company; 7—Miss Pontiac Ormsby Goldenrod 1665870, Joy Bros. Farms Co.; 8—Redfield Johanna Ormsby 7129472, State School & Home; 9—Entry, Lashbrook 4-H entry; 10—4-H entry; 12—Redfield Piebe Johanna Cora 1729464, State School & Home; 12—Piebe Pontiac Goldenrod 1665870, Joy Bros. Farm Co.; 13—Johanna Fobes Jean 1733762, Dr. Edyth Swarthout; 14—4-H entry; 15—Hattie Pietertje Goldenrod 1769811, Joy Bros. Farms Co.; 16—Forum Victoria 1797918, H. O. Larsen; 17—4-H entry.

Heifer, 18 months, under 2 years:

1—Man-O-War Lassie Punch 1851193, Viola R. Pagel, Rochester, Minn.; 2—Redfield Pietertje Segis Emma 1779191, State School & Home; 3—Pabst Cascade Wayne 1772224, Pabst Farms; 4—Man-O-War Posch Patricia 1755960, Maytag Dairy Farms; 5—Glenblair Ozone Kirby 1846300, Highpath Farm; 6—Werhmana Queen Marie 184682, H. O. Larsen; 7—Pabst Cornflower Cascader 1772232, Pabst Farms; 8—Pauline Cherokee Ormsby Inka 1802130, R. C. Brown; 9—Maudlene Inka Ormsby Fobes 1755955, Maytag Dairy Farms; 10—Yankton Ormsby Segis 1754530, Yankton State Hospital; 11—Entry; 12—Carleton Pete Lady 1786407, Carleton College Farm; 13—Inka Lady Josephine 1779539, Dr. Edyth Swarthout.

Heifer, 1 year, under 18 months:

1—Pabst Cascade Dewdrop 1813152, Pabst Farms; 2—Wisconsin Mendota Proellen Bandy 1850540, Wisconsin Board of Control; 3—Wisconsin Juanita Hartog 1775765, Wisconsin Board of Control; 4—Man-O-War Janette 1811007, Maytag Dairy Farms; 5—Redfield Laura Burke Piebe 1779196, State School & Home; 6—Pabst Moncade Fashionable 1813150, Pabst Farms; 7—Man-O-War Posch Claudene 1798853, Maytag Dairy Farms; 8—Oak Bend Bessie Ormsby Dicky 1818159, Myrtle Himrum; 9—Yankton Pietertje Girl 1773217, Yankton State Hospital; 10—Man-O-War Lady Bessie 1822392, August O. Dietz; 11—Redfield Johanna Laura Piebe 1779197, State School & Home.

Heifer, 4 months, under 1 year:

1—Pabst Moncade Prilly Wayne 1813155, Pabst Farms; 2—Carleton Pride Teltji 1843748, Carleton College Farm; 3—Breezy Tritomia Skylark 1843748, Max Graffenberg; 4—Fobes Wonder De Kol Heart, Ellen Mueller; 5—Pabst Moncade Lisle 1813160, Pabst Farms; 6—Winnebago Esther Lady Ormsby 1851315, Wisconsin Board of Control; 7—Wisconsin Bessie Ormsby Lassie 1811689, Wisconsin Board of Control; 8—Dix Man-O-War Ellen 2d, Merle Stromberg; 9—Forum Bandana 1848058, H. O. Larsen; 10—Forum Mammy 1848059, H. O. Larsen.

CHAMPIONS:

Senior and Grand Champion Female:

Junior Champion Female:

Pabst Cascade Dewdrop 1813152, Pabst Farms.

Young Herd:

1—Pabst Farms; 2—Wisconsin Board of Control; 3—Maytag Dairy Farms; 4—Yankton State Hospital; 5—State School & Home.

Dairy Herd:

1—Pabst Farms; 2—Maytag Dairy Farms; 3—Paul P. Stewart; 4—Joy Bros. Farms Co.; 5—Dr. Edyth Swarthout; 6—H. O. Larsen; 7—State School & Home.

Get of Sire:

1—Maytag Dairy Farms on Get of Man-O-War 62d 631829; 2—Pabst Farms on Get of Carnation Sensation 561783; 3—Paul P. Stewart on Get of Sir Skylark Ormsby Fobes 635145; 4—Pabst Farms on Get of Carnation Sensation 561783; 5—Wisconsin Board of Control on Get of King Bessie Progressor 672350; 6—Joy Bros. Farms Co. on Get of King Mercedes Aaggie Golden 579938; 7—Yankton State Hospital on Get of Yankton Pietertje Korndyke 650571; 8—State School & Home on Get of Yankton Ormsby 650568; 9—H. O. Larsen on Get of Forum Monogram 647840; 10—Carleton College Farms on Get of Arbu Pete Pride 578027; 11—Myrtle I. Himrum on Get of Oak Bend King Bessie 660825.

Produce of Cow:

1—Maytag Dairy Farms on Produce of Empire Ormsby Irene 1353035; 2—Pabst Farms on Produce of Pabst Creator Wayne 2d, 1171877; 3—Joy Bros. Farms Co. on Produce of Miss Ormsby Segis Laura 1323057; 4—

5—

6—Wisconsin Board of Control on Produce of Johanna Ollie Homestead Rue 1500086; 7—Paul P. Stewart on Produce of Miss Skylark Pride 1481433; 8—Myrtle Himrum on Produce of Oak Bend Easter Babe Ormsby Bess 2d 1538411; 9—Joy Bros. Farms Co. on Produce of Hattie Pietertje Ormsby Laura 1393185; 10—Dr. Edyth Swarthout on Produce of Oostie Josephine Lela 1639903; 11—Myrtle Himrum on Produce of Oak Bend Pride Ormsby Johanna Posch 1362129; 12—H. O. Larsen on Produce of Rijaneta Segis Pietertje 1313424.

Ohio—Holstein Battleground

(Continued from page 15)

Bros.; 6—Lauxmont Rag Apple Pearl 1774304, Lauxmont Farms; 7—Toledo Vesta Johanna 1739608, Ohio Dept. of Public Welfare; 8—Arbu Silvery Barbara 1741102, Arbu Farms; 9—Bessie Sadie Ormsby 1788818, Elmwood Farms; 10—Wimbledon Queen Ruby 1747511, Wimbledon Farms; 11—Van Hoosen Ona Pietertje 1776647, Van Hoosen Farm; 12—Pietje Rena Ormsby 1791002, H. S. Dalton & Sons; 13—Van Hoosen 1776649, Van Hoosen Farm; 14—Inka Princess Etta 1789969, Wm. H. Landis; 15—Lady Clara De Vriew Fayette 1796867, A. O. Knight; 16—Aaggie Pietje Ormsby Girl 1790003, H. S. Dalton & Sons; 17—Shanghigh Bessie May 1788436, Chas. H. Lewis & Sons; 18—Josephine Segis Maid 1762064, Albert Henry Sauer.

Heifers, 12 months and under 18 months: (16)

1—Bessie Ormsby Priscilla 1787404, Elmwood Farms; 2—Toledo Aaggie Vesta Ormsby 1765445, Ohio Dept. of Public Welfare; 3—K P O Y Sweet Adeline 1804966, Robertson Farms; 4—Beauty H. Segis Pietje 1824258, H. S. Dalton & Sons; 5—K B K O Princess 1813261, Paul Farms; 6—Lauxmont Rose Homestead 1791078, Lauxmont Farms; 7—Van Hoosen Sadie Pietertje 1776660, Van Hoosen Farm; 8—Lauxmont Rag Apple Ollie 1791068, Elizabeth Arden; 9—Arbu Black Gold Lady 1761350, Arbu Farms; 10—Dayton Pontiac Korndyke Burke 1765514, Ohio Dept. of Public Welfare; 11—Shanghigh Betty Mary 1792005, Chas. H. Lewis & Sons; 12—Rena Walker Segis 1835773, H. S. Dalton & Sons; 13—May Princess Lestrange, Wm. H. Landis; 14—Calf Club entry; 15—De Kol Urth Ormsby Segis 1787949, Jos. M. Sauer; 16—Orient Beauty Pontiac, R. G. Schmidt, Jr.

Heifer Calf (35)

1—Lauxmont Fancy 1820956, Lauxmont Farms; 2—K B K O Inka 1844696, Paul Farms; 3—Lauxmont Rosebud Fern 1820968, Lauxmont Farms; 4—Wimbledon Queen Madam 1837955, Wimbledon Farms; 5—Bessie Ormsby Royal 1845131, Elmwood Farms; 6—Rosie Perfection 1844695, Paul Farms; 7—Wimbledon Queen Branline 1837961, Wimbledon Farms; 8—Arbu Black Gold Alloy 1804820, Arbu Farms; 9—K B O Y Matilda, Robertson Farms; 10—Bessie Ormsby Rachel 1822326, Elmwood Farms; 11—Toledo Jewel Vesta 1802610, Ohio Dept. of Public Welfare; 12—K Y O Y Elle, Robertson Farms; 13—JoZee Segis of Minnow Brook 1849297, Henderson Bros.; 14—Rena Clothilde Pietje 1823196, H. S. Dalton & Sons; 15—Home Lane Man-O-War Patriarch Daisy 1832237, Paul Wm. Boerger; 16—Arbu Black Gold Johanna 1812082, Arbu Farms; 17—Entry, H. S. Dalton & Sons; 18—Barrson Man-O-War Ormsby 1850862, W. B. Barr & Son.

(Continued on page 38)

VERMONT JUDGING CONTEST

The Vermont State Wide Dairy Judging Contest, held at Windsor, Vt., August 17, was attended by 45 boys and girls who took part in the contest, together with a large crowd of interested spectators. Frank C. Essick, Assistant State Club Leader, had charge of arrangements and the official placings were made by Professor M. H. Campbell and E. H. Loveland. Top honors for judging all breeds went to Ernest Dutton of Orleans, who ranked third in judging Holsteins. First for Holsteins and second for all breeds was Howard Russell of Chittendon and Robert Fowler ranked second for Holsteins.

A rather elaborate speaking program was given with talks by representatives of the various dairy breeds. T. E. Elder, president of the New England States Holstein-Fresian Association and a director of of the National Association, representing the Holstein breed and gave a fine talk on the importance of the Holstein on the farms of New England and throughout the country and pointed out just what to look for in selecting Holsteins.

PAGE DISPERSING HERD

One of Pennsylvania's best known herds, that of George E. Page of Troy, will be completely dispersed at his farm on Friday, September 25, under the direction of R. Austin Backus with Geo. W. Baxter as auctioneer. Mr. Page has a herd of 120 registered that is T. B. accredited and blood tested and eligible for shipment into any state. Mr. Backus writes that the herd has been averaging from 3.55 to 3.6% for the past four months at the shipping station and is now averaging 38 lbs. milk a day at the station. The sale will include 40 fresh cows or near springers and offers a real opportunity to buy good profitable Holsteins. The sale will be held at the Page farm in the village limits of Troy.

MORTIMER DISPERSAL ANNOUNCED

Sale manager and auctioner, W. H. Krause, Thorp., Wis., has claimed the date of Monday, September 28, for the dispersal of the registered Holstein herd of F. R. Mortimer at his farm near Thorp. This herd is T. B. and Bang tested and consists of 33 head of which more than half are young cows that are fresh or soon due, the balance being open yearling heifers and bulls about ready for service. As evidence that this will be a bona fide dispersal, the horses, farm machinery and feed will also be sold the morning of the same day.

ALL-WISCONSIN PRODUCTION SHOW

The All-Wisconsin Production Show, held at Appleton, Wis., August 12, under the auspices of the Wisconsin State Dairymen's Association, is described by Alvin P. Allen of Oshkosh as the biggest cow day ever held in the state. Of the 463 head of cattle entered, 452 were actually exhibited, including 150 aged cows of the Holstein breed all in the ring at the same time, with records averaging close to 500 lbs. fat each. The judging was done on the so called Danish system, the animals being grouped by classifications with no prizes awarded. Prof. Jas. W. Linn of Kansas State Agricultural College did the judging and there was also a classificaation judging contest for 4-H members and vocational ag. students.

Principal speaker on the afternoon program was Prof. S. J. Brownell of Cornell University who also gave a demonstration of artificial breeding and there were various other demonstrations and music by a band and by the Merry Milk Maids quartette. H. E. Hill, president of the Wisconsin Dairymen's Association was chairman of the day.

Femco Farms, Breckenridge, Minn., have just completed two more 800-lb. fat records on daughters of their former herd sire, Governor Fobes Ormsby Aaggie, great proven son of the former U. S. Champion, Daisy Aaggie Ormsby 3d (1286.2 lbs. fat). One is Aaggie Ormsby Aaltje Salo, with 884.8 lbs. fat from 24,-754.4 lbs. milk, her second record above 800 lbs. fat. The other is Femco Alice Ormsby Mercedes, with 811 lbs. fat from 22,183.9 lbs milk.

Piebe Homestead of York

FIRST AT INDIANA — SECOND AT OHIO

Just before the show herd left for the circuit, we decided to send the old bull along and let the public see him in his working clothes —breeding condition, without fitting. At his first show, Ohio, he was second prize aged bull and the newt week was first at Indiana, both strong shows.

HIS SONS MAKE OUTSTANDING SHOWING

Four of them, representing four different classes, two-year-old, senior yearling, junior yearling and calf, won four second prizes at Ohio and two firsts, a second and a third at Indiana, one being junior champion at Indiana.

PIEBE HOMESTEAD OF YORK, proven sire of production and type, is one of the greatest sons of old Lashbrook Pearl Ormsby. He and his Get are attracting a lot of favorable attention everywhere and inquiries are pouring in for his sons.

WRITE TODAY OR VISIT US SOON IF YOU WANT ONE

The Robertson Farms

YORK, PA.

120 REGISTERED HOLSTEINS

Complete Dispersal

The Geo. E. Page Herd, Troy, Pa.

Friday, September 25

At the Page Farm in the Village of Troy, Pa.
HERD T. B. AND BLOOD TESTED
Eligible for Shipment into Any State

This herd has averaged from 3.55 to 3.6% at shipping station for the past four months and is now averaging 38 lbs. milk a day per cow at the station, all ages and stages of lactation included.

40 Fresh Cows and Near Springers, many nice heifers, yearlings and heifer calves.

This is a big sale for one day and animals must be sold rapidly. It will be a good place for you to buy them right and out of the right kind, if you want heavy production.

R. AUSTIN BACKUS, Sale Manager

Mexico, N. Y.

GEO. W. BAXTER, Auctioneer, **Elmira, N. Y.**

Ohio—Holstein Battleground

(Continued from page 36)

CHAMPIONSHIPS:

Senior and Grand Champion Bull

King Bessie Korndyke Ormsby 14th 667791, Paul Farms.

Junior Champion Bull

Wimbledon Dean Marathon 4th 721547, Wimbledon Farms.

Senior and Grand Champion Female

Carnation Inka Segis Duchess 1639585, Wimbledon Farms.

Junior Champion Female

Bessie Ormsby Priscilla 1787404, Elmwood Farms.

Dairy Herd: (10)

1—Wimbledon Farms; 2—Robertson Farms; 3—Elmwood Farms; 4—Arbu Farms; 5—Paul Farms; 6—Wm. H. Landis; 7—Ohio Dept. of Public Welfare; 8—Van Hoosen Farms; 9—Lauxmont Farms; 10—Wimbledon Farms.

Yearling Herd: (13)

1—Elmwood Farms; 2—Paul Farms; 3—Robertson Farms; 4—Wimbledon Farms; 5—Arbu Farms; 6—Lauxmont Farms; 7—Ohio Dept. of Public Welfare; 8 and 13—H. S. Dalton & Sons; 9—Chas. Lewis & Sons; 10—Wm. H. Landis; 11—Van Hoosen Farms; 12—A. O. Knight.

Calf Herd: (11)

1—Elmwood Farms; 2—Wimbledon Farms; 3—Paul Farms; 4—Arbu Farms; 5—Robertson Farms; 6—Ohio Dept. of Public Welfare; 7—Derrerfield Holstein Farm; 8—Van Hoosen Farms; 9—Henderson Bros.; 10—H. S. Dalton & Sons; 11—Wm. H. Landis.

Get of Sire: (18)

1—Elmwood Farms on Get of King Bessie Ormsby Pietertje; 2—Paul Farms on Get of King Bessie Korndyke Ormsby; 3—Elmwood Farms on Get of King Bessie Ormsby Pietertje; 4—Arbu Farms on Get of North Star King Mabel Kaye 519074; 5—Wimbledon Farms on Get of Wimbledon Dean Marathon; 6—Robertson Farms on Get of King Piebe of York 51st; 7—Wimbledon Farms on Get of Wimbledon Dean Marathon; 8—Lauxmont Farms on Get of Montvic Rag Apple Netherland 695000; 9—Wm. H. Landis on Get of Sir Alcartra Burke Inka; 10—Ohio Dept. of Public Welfare on Get of King Bessie Ormsby Vesta; 11—Henderson Bros. on Get of Woodmont Sir Segis Echo; 12—Arbu Farms on Get of King Bessie Man-O-War Black Gold; 13—Chas. Lewis & Sons on Get of Inka Prospect Segis Rita; 14—Van Hoosen Farm on Get of Carnation Inka Fayne; 15 and 16—H. S. Dalton & Sons on Get of Joe Clothilde Pietje.

Produce of Dam

1—Elmwood Farms on Produce of Pietertje Ormsby Fobes Mooie 3d; 2—Paul Farms on Produce of Popevale Lady Vesta Denver 1435039; 3—Elmwood Farms on Produce of Forum Vesta Diamond; 4—Wimbledon Farms on Produce of Glencliff M B B Fobes Jettine; 5—Robertson Farms on Produce of P H O Y Echo; 6—Lauxmont Farms on Produce of Whitey Creamelle De Kol; 7—Ohio Dept. of Public Welfare on Produce of Toledo Jewel Fobes; 8—Robertson Farms on Produce of S K P B Echo; 9—Arbu Farms on Produce of Lady Pietertje Prilly; 10—Henderson Bros. on Produce of Binnewer Segis of Minnow Brook; 11—Arbu Farms on Produce of Silver Colantha Aaggie Korndyke; 12—H. S. Dalton & Sons on Produce of Spring Lane U. S. Segis; 13—H. S. Dalton on Produce of Rena Ormsby Piebe; 14—Wm. H. Landis on Produce of G. H. Princess Double Aaggie; 15—Van Hoosen Farm on Produce of Van Hoosen Artis Ona Flint.

Indiana—and How

(Continued from page 13)

Junior Champion Bull

Piebe Homestead of York 46th 709749, Robertson Farms.

Cow, 5 years or over: (9)

1—Ormsby Echo Homestead 1294389, Robertson Farms; 2—De Kol Ormsby Pontiac Alice 1503488, H. W. Halbach & Sons; 3—Katnea Ollie Hollis 1375810, Robertson Farms; 4—Summit Ormsby Betty Korndyke 1482428, Cletis Bair; 5—Dragoo Farm Susan Caroline, John Guthrie; 6—Blanche De Kol Ollie Ormsby 1227322, H. W. Halbach & Sons; 7—Kalon Tilly Mamsell Creamell 1348899, Homer K. Schwindler.

Cow, 4 years and under 5: (6)

1—Orrco Inka Bessie 1563128, L. D. Orr; 2—Hidden Gold Rose Mary 1619169, Hidden Gold Dairy; 3—Fultona Calamity Fay Fobes 1558746, L. D. Orr; 4—Maple Acres Rosie, C. M. Bottema & Sons; 5—Whitehurst De Kol Segis 1561048, Whitehurst Farms; 6—Zeldenrust Junior Ormsby Burton 1560543, C. M. Bottema & Sons.

Cow, 3 years, under 4: (10)

1—King Bessie Korndyke Ormsby Josephine 1641818, Paul Farms; 2—King Bessie Korndyke Ormsby Rosie 1641817, Paul Farms; 3—Neeltje Bessie Lilac 1636655, Elmwood Farms; 4—Loc Pine Ormsby Beets 1683053, Robertson Farms; 5—Orrco Inka Denver 1623920, L. D. Orr; 6—King Piebe of York Beets Echo, Robertson Farms.

Heifer, 2 years, under 5. (15)

1—Colony Segis Elsie Colantha 283377C, Paul Farms; 2—Bessie Ormsby Muriel 1696075, Elmwood Farms; 3—Entry, C. M. Bottema & Sons; 4—Whitehurst Valdessa Piebe 1710518, Whitehurst Farms; 5—Zeldenrust Hengerveld Concordia 1736722, C. M. Bottema & Sons; 6—Entry, H. W. Halbach & Sons; 7—B. Segis Abbekerk Judy 1716608, Robertson Farms; 8—Kalon Mamsell Cascade 1730274, Robert H. Schwindler; 9—Bessie Ormsby Minnie 1696070, Elmwood Farms.

Heifer, 18 months, under 2 years: (12)

1—Bessie Ormsby Onyx 4th 1787370, Elmwood Farms; 2—King Bessie Korndyke Ormsby Marybelle 1817467, Paul Farms; 3—Princess Matador Walker Twin 1786605, Tom Snouwaert; 4—Princess Walker Matador Twin 1786604, Edward Snouwaert; 5—Kalon Dora Cascade 1791102, Homer K. Schwindler; 6—Katnea Piebe of York Alta 1790475, Robertson Farms; 7—Sylvia Pauline Pet 1847629, G. C. Arbogart.

Heifer, 1 year and under 18 months: (13)

1—Whitehurst Ormsby Segis 1789506, Whitehurst Farms; 2—Diamond Ormsby Princess 1796903, Elmwood Farms; 3—Katnea Piebe of York Sweet Adeline 1804966, Robertson Farms; 4—King Bessie Korndyke Ormsby Princess 1813261, Paul Farms; 5—Babe Kitty Pauline 1849741, G. C. Arbogart; 6—Bessie Ormsby Panchita 1787401, Elmwood Farms; 7—Miss Belle Beauty Pearl 1790605, H. W. Halbach & Sons; 8—Zeldenrust K B K O Burke 1789292, C. M. Bottema & Sons; 9—Belle Ormsby Winona 1807888, H. W. Halbach & Sons; 10—Summit Bessie Korndyke Patsy 1782080, Wendell Gray.

Heifer Calf: (25)

1—K B K O Inka 1844696, Paul Farms; 2—Whitehurst Mercedes Piebe 1847767, Whitehurst Farms; 3—Rose Perfection 1844695, Paul Farms; 4—Belle Fobes Ormsby Alice 1843572, H. W. Halbach & Sons; 5—Whitehurst Ormsby Artis Piebe 1847768, Whitehurst Farms; 6—Bessie Ormsby Sonia, Elmwood Farms; 7—Belle Winona Fobes 1843575, H. W. Halbach & Sons.

Champions:

Senior and Grand Champion Female: K B K O Josephine 1641818, Paul Farms.

Junior Champion Female: Bessie Ormsby Onyx 1787370, Elmwood Farms.

Get of Sire: (10)

1—Paul Farms on Get of King Bessie Korndyke Ormsby; 2—Elmwood Farms on Get of King Bessie Ormsby Pietertje; 3—Whitehust Farms on Get of Whitehurst Piebe Artis; 4—H. W. Halbach & Sons on Get of Fredmar Belle Boy; 5—Robertson Farms on Get of K P O Y 51st; 6—Kraft-Phoenix Cheese Corp.; 7—G. C. Arbogart; 8—Hidden Gold Dairy; 9—C. M. Bottema & Sons.

Produce of Cow: (14)

1—Paul Farms on Produce of Popevale Lady Ollie Denver; 2—Whitehurst Farms on Produce of Whitehurst Lady Ormsby; 3—Elmwood Farms on Produce of Darky Veeman Segis; 4—Thos. Ballack; 5—Robertson Farms; 6—L. D. Orr; 7—Tom Snouwaert.

Michigan—Big and Fast

(Continued from page 14)

Cow, 2 years, under 3: (20)

1—Forum Ormsby Bess 1794836, H. O. Larsen; 2—Johanna Rue Meadow Ormsby, Phyllis Clothier; 3—Lakefield Fobes Piebe 1761714, Lakefield Farms; 4—Arbu Marigold Lady 1661469, Arbu Farms; 5—Lady Winwood Mountain Ash, Fred Bardwell; 6—Formu Priscilla Ormsby 1819317, H. O. Larsen; 7—Blythefield Applegate Supreme 1710311, Lakefield Farms; 8—Bessie Ormsby Nola 1756675, Elmwood Farms; 9—S P S M Ideal Sadie Aaggie 1823113, State Prison, Jackson; 10—Inkarnation Johanna Pinehurst 1826844, H. S. Dalton & Son.

Heifer, Senior Yearling: (15)

1—Bessie Fobes Oriole 1787382, Elmwood Farms; 2—Bessie Sadie Ormsby 1788818, Elmwood Farms; 3—Arbu Silvery Barbara 1741102, Arbu Farms; 4—Echo Dolly Colloma, Wayne Dillsworth; 5—Pietje Rena Ormsby 1791002, H. S. Dalton & Sons; 6—Van Hoosen Flint Wayne 1699315, Van Hoosen Farm; 7—Van Hoosen Ona Pietertje 17776647, Van Hoosen Farm; 8—Aaggie Pietje Ormsby Girl 1791003, H. S. Dalton & Sons.

Heifer, Junior Yearling: (16)

1—Bessie Ormsby Priscilla 1787404, Elmwood Farms; 2—Forum Haviland 1848057, H. O. Larsen; 3—Forum Primrose 1848056, H. O. Larsen; 4—Arbu Black Gold Lady 1761350, Arbu Farms; 5—Toledo Aaggie Vesta Ormsby 1765445, Ohio Dept. of Public Welfare; 6—Van Hoosen Artis Ona Bessie 176658, Van Hoosen Farms; 7—Beauty Homestead Segis Pietje 1824258, H. S. Dalton & Sons; 8—Michome Ormsby Walker 1791449, Michigan Home & Training School; 9—S P S M Ideal Michigan Jewel 1823138, State Prison, Jackson; 10—S P S M Hengerveld Ideal Lass 1852133, State Prison, Jackson.

Heifer Calf: (26)

1—Forum Varietta 1848060, H. O. Larsen; 2—Bessie Ormsby Royal 1845131, Elmwood Farms; 3—Bessie Ormsby Rachel 1822326, Elmwood Farms; 4—Forum Carioca 1840861, H. O. Larsen; 5—Arbu Black Gold Alloy 1804820, Arbu Farms; 6—Arbu Farm; 7—Rena Clothilde Pietje 1823196, H. S. Dalton & Sons; 8—Entry, H. S. Dalton & Sons; 9—Van Hoosen Queen Bessie Inka 1834092, Van Hoosen Farms; 10—Vreeland Abhelok Ojal 1813354, C. E. Vreeland; 11—Wacots Model Aaggie Ormsby 1829416, Wayne County Training School; 12—Vreeland Dann Della Fobes 1813359, C. E. Vreeland.

Champions:

Senior Champion Female: Johanna Tidy Vale Lady 1583282, H. O. Larsen; Reserve Senior Champion Female: Bessie Ormsby Elaine, Elmwood Farms; Junior Champion Female; Bessie Fobes Oriole 1787382, Elmwod Farms; Reserve Junior Champion Female: Forum Varietta 1848060, H. O. Larsen; Grand Champion Female: Johanna Tidy Vale Lady 1583282, H. O. Larsen; Reserve Grand Champion Female: Bessie Fobes Oriole 1787382, Elmwood Farms.

Dairy Herd: (8)

1—H. O. Larsen; 2—Elmwood Farms; 3—Arbu Farms; 4—Lakefield Farms; 5—Van Hoosen Farm; 6—State Prison, Jackson; 7—Michigan Home & Training School; 8—C. E. Vreeland.

Get of Sire: (14)

1 and 2—Elmwood Farms on Get of King Bessie Ormsby Pietertje; 3—H. O. Larsen on Get of Forum Monogram 647840; 4—Arbu Farms on Get of North Star King Mabel Kaye 519074; 5—H. O. Larsen on Get of Forum Monogram 647840; 6—H. S. Dalton & Son on Get of Joe Clothilde Pietje 646433; 7—State Prison, Jackson; 8—Arbu Farms on Get of King Bessie Man-O-War Black Gold 675872; 9—Van Hoosen Farm on Get of King Bessie Ormsby Pietertje 29th 652274; 10—Lakefield Farms.

Produce of Cow: (15)

1—H. O. Larsen on Produce of Johanna Ormsby Colantha Lad; 2—Elmwood Farms on Produce of Pietertje Ormsby Fobes Mooie 3d 1231181; 3—Arbu Farms on Produce of Silver Colantha Aaggie Korndyke 1120813; 4—Elmwood Farms on Produce of Forum Vesta Diamond 1009411; 5—H. O. Larsen on Produce of Artis Forum Designer 1386449; 6—Elmwood Farms on Produce of Little Gypsie 1560448; 7—Arbu Farms on Produce of Lady Pietertje Pabst Sir Prilly 1549318; 8—Van Hoosen Farm.

Yearling Herd: (11)

1—Elmwood Farms; 2—H. O. Larsen; 3—Arbu Farms; 4 and 10—H. S. Dalton & Son; 5 and 8—Lakefield Farms; 6—State Prison, Jackson; 9—C. E. Vreeland; 7—Michigan Home & Training School.

Calf Herd: (10)

1—H. O. Larsen; 2—Elmwood Farms; 3—Arbu Farms; 4—State Prison, Jackson; 5—H. S. Dalton & Son; 6—Wayne County Training School; 7—Lakefield Farms; 8—Van Hoosen Farm; 9—C. E. Vreeland; 10—Michigan Home & Training School.

Abortion Problems Conference

An interesting conference of breeders and representatives of the different breed associations was held at Springfield, Ill. the evening of August 19. Initiative was taken by the beef breed associations, and most of the beef and dairy breeds were represented. John Gage, Kansas City, president of the Shorthorn association was chosen to preside.

Mr. Gage, in the opening remarks, pointed out that the 1934 Federal Bang's Disease program was primarily a program of cattle reduction. He complained that under the present set up many invaluable breeding animals are being taken, and proposed that the Federal rules should be amended giving breeders the privilege of keeping such animals under proper quarantine and identification, at the same time permitting slaughter of such reacting animals in the same herds under the Federal indemnity plan. At present breeders coming in under this plan have to agree to slaughter all animals reacting to the test. Sentiment along this line was widely expressed and a definite request along this line we understand is to be submitted to the Federal authorities by joint request of the breeders of pure bred animals of all breeds.

A most informative speaking program was presented. Especially interesting was the report by Dr. Cotton of the Federal Bureau on the experimental work they are doing with vaccination. Four or five separate experiments have been carried on by Dr. Cotton and associates which indicate possibilities of very worthwhile results from calf-vaccination. In addition to their own experiments the Bureau now has 175 herds in 34 states which are carrying on vaccination work under actual field conditions under supervision of Federal Bureau veterinarians. In these herds are some 12,000 animals, over 20 per cent of which are reactors to the blood test. Dr. Cotton reported that in these herds they have already vaccinated 1,435 calves, and will soon have between three and four thousand.

Dr. Cotton stated his feeling that this calf vaccination program does and will have a place in controlling the disease in infected herds. He urged the importance of having the vaccination work done by trained men. They are proceeding on the theory that calf vaccination can be worked out along with a blood testing program, and there should be no danger of spreading the disease if the program is properly handled.

Dr. White of the Federal Bureau also spoke. He summarized some of the results of the present plan. At present there are about 6,000,000 cattle in herds that have signed up for this work. In July of this year 573,000 head were tested (including re-tests), and some 31,000 reactors were found. He stated that the problem is much more gigantic than t. b. eradication, and expressed the view that the program is not yet on a permament basis. He referred to the great lack of uniformity of the rules applied in the different states.

Dr. Fitch of Minnesota was called upon to answer a number of questions, and he stated forcefully their belief after eight years of experience in Minnesota that the disease can be eradicated under the present program, providing breeders realize the bigness of the job, the dangers besetting it, and the fact that it is at best a long term program. He expressed the belief that eventually, after sufficient years of experience, vaccination will be useful in connection with testing programs, but warned that it is still in the experimental stage, and particularly urged breeders not to be led into the mistake English breeders made in connection with t. b. eradication of sitting down and waiting for a cure to be developed.

C. W. Holman of the National Milk Producers Federation reported on the status of Federal appropriations for Bang's Disease work. His organization is seeking to have from twenty-four to twenty-seven million dollars made available for Bang's indemnities under the present voluntary program. Dr. Barnes of Pennsylvania also described the work that has been in progress in his state since 1920. They have 7,000 herds under supervision, 1,000 free from the dis-

A Three-Year-Old Grandson of KING SWEET

Now in service in a Sussex Co. dairyman's herd, where he is siring extra good calves.
Sire, a blue ribbon son of King Sweet. Has six good HIR daughters.
Dam, a great dairy cow with two HIR records of 784 and 791 lbs. fat.
Sire's dam has several great records up to 911 lbs. fat.
Dam's dam has two good HIR daughters and a full sister with 810 lbs. fat.

PRICE $200 f. o. b.
Send for Pedigree, etc.

KING SWEET NETHERLAND SEGIS
(Just a Baby Picture)

OVERBROOK DAIRY

ESSEX COUNTY HOSPITAL

M. H. Keeney, Supt. of Dairy, Cedar Grove, N. J.

Watch Those Man-O-Wars

MAN-O-WAR 62d is starting in where old Man-O-War left off, his Get of Sire winning first at Wisconsin, Iowa and Minnesota. He is sire of **"RETURN"**.

MAN-O-WAR PROGRESSOR is taking the place vacated by old Man-O-War 30th. Just like 30th, he was Reserve All-American as a two-year-old and now at three years old has been undefeated grand champion thus far this year. He is a brother to **"RETURN"**.

MAN-O-WAR CONCENTRATE is another typical Man-O-War—an undefeated calf so far this year and usually junior champion. He is maternal brother to **"RETURN"**.

GET A SON OF MAN-O-WAR RETURN

We now have them from some of the highest record daughters of Man-O-War and every one is a humdinger.

ASK the Man that has seen them.

BE the Man that owns one of them

The Home of Man-O-Wars

Wm. SCHMIDT'S SONS, St. Peter, Minnesota

INSURE
Your Livestock *with the* HARTFORD

You cannot afford to carry the risk of death loss in your herd. Nor need you do so. The HARTFORD CARRIES ALL THE RISK. The HARTFORD *insures your cows (and horses, too) against death from any cause.*

Stability of the HARTFORD

For more than 100 years, through war, panic and disaster, "HARTFORD" losses have been paid fairly, and promptly.

Special Policies

Exhibitors' and Breeders' Policies cover your stock in and out of exhibit, or other buildings, or wherever your animals may be, in the U.S.A. or Canada.

Deductible Herd Policy Saves You Half

This policy gives you full herd protection, at the lowest possible cost. HARTFORD deductible herd policy should appeal especially to owners of large herds; for only one-half of the premium need be paid in cash.

See your local HARTFORD agent. He's a good man to know.

FOR 10 GOOD REASONS WHY you should insure with the HARTFORD write to

W. H. TIMMONS, General Agent
Hartford Livestock Insurance Co.
410 N. Michigan Ave., Room 1353 Chicago

- **Fast De Luxe Service**
- **Low Round Trip Fares**

To

DALLAS
NATIONAL DAIRY SHOW

Oct. 12-19, 1936
Via

The SUNSHINE SPECIAL

Leaves St. Louis 5:30 P. M.—arrives Dallas 9:30 A. M. All regular cars air-conditioned. Through sleepers de luxe lounge-observation car, comfortable chair cars and coaches. Connects in St. Louis Union Station with trains from the North and East.

MISSOURI PACIFIC LINES

"A Service Institution"

For tickets, reservations see nearest Missouri Pacific representative or write

P. J. NEFF
Assistant Chief Traffic Officer
1601 M. Place Bldg.
St. Louis, Mo.

Blood Testing Service

Prompt — Accurate — Dependable
To Held You Control Abortion
Only 50c per Sample
Minimum Charge $2.00)

Canula and complete directions for drawing blood samples, $1.50.

WILLIAMS' DIAGNOSIS LABORATORY
58 Bronson Terrace Springfield, Mass.

Opportunity!!

20 granddaughters of Carnation Sensation. Their sire's dam is none other than Pabst Creator Wayne, member of the First Prize A R Get of Sire, National Dairy Show, 1930. These heifers are bred for fall and winter freshening.

A carload of yearling heifers, 11 of them granddaughters of Admiral Ormsby Fobes.

One of our breeders has 15 pure bred cows due to freshen in September and October. All must be sold in October.

Write your wants to—

INTER-COUNTY DAIRY CATTLE ASSOCIATION
W. L. Baird, Secretary
Box 177-A Waukesha, Wis.

E. J. Burgess Dispersion
Thursday, Oct. 8th

35 head, Acc. & Neg., grade and pure bred Holsteins. Hrd av. 340 lbs. fat in CTA for 10 years. Most noted herd in Kenosha County, built on good pure bred sires.

To Complete Sale

35 head pure bred and grade Holsteins and Guernseys, springing and fresh from best Wisconsin herds. 15 bulls, service age and younger from dams up to 600 lbs. fat in HIR.

Sale starts at noon, at Burgess Farm, near Bristol, Wis.

W. L. BAIRD, Mgr.
Waukesha, Wisconsin

F. R. MORTIMER
HOLSTEIN DISPERSAL
Mon., Sept. 28, 1 P. M.
33 PURE BREDS

T. B. and Bang Tested

15 young cows, some fresh, balance due in October. C. T. A. records up to 409 lbs. fat at 2 yrs.
5 two-year-old heifers, close up.
10 open yearlings.
3 bulls, 7 mo. to yearlings.

K. P. O. P. and Van Beers breeding, all cows bred to high record bull.

5 sired by Dean Johanna Posch of Midway, dam 668 lbs. fat.

16 sired by King Pietertje Ormsby Van Beers, dam 556 lbs. fat.

GOOD TYPE — GOOD UDDERS

Machinery, horses and feed sold in the forenoon.

Lunch on Grounds.

For Catalogs, Write
W. H. KRAUSE, Sale Mgr.
Thorp, Wis.
Thorp Finance Corp., Clerk.

ease up to 1934. He stated his belief that failures come from men rather than methods, and urged greater care and more rigid interpretation of blood tests.

Dr. Graham, Illinois State Veterinarian, stated that progress has been made in this work where it has been carefully done. He urged keeping an open mind on vaccination. Dr. Wisnicky, Wisconsin's State Veterinarian, stated that in his state they now have 700,000 cattle in 37,000 herds under supervision. Their figures show some infection in about 45% of the herds on initial test, and 15% of the cattle. By the third retest requirements, so that a test with- to 1.1%. Dr. Wisnicky emphasized that in his opinion vaccination is still in the experimental stage, and urged that the experimental work be continued.

Discussion was also had upon the subject of amending state fair blood test requirement, so that a test within 60 days would be accepted rather than the present 30-day requirement which is often inconvenient for exhibitors. State health officials present generally expressed their approval of this change, which was suggested for discussion by Commissioner Hill of Wisconsin.

BREED'S OLDEST COW

Sec'y Houghton Seaverns sends us the accompanying picture of a grade Holstein cow that is said to be more than 25 years old. She is owned by Miss Idah M. W. Van Housen, Bath, N. Y., who states that the cow was born on May 24, 1911 and has been retained all these years as her family cow. She has produced 20 calves, according to Miss Idah Housen, the last being born May 2, 1934. Sec'y Seaverns reports that the Secretary's office has occasionally had applications for the registry of offspring of cows 18 years old and has heard of Holstein cows living as long as twenty years, but that this is the first case he knows of a cow living in her 26th year.

VICTORIA.
The 25-year-old grade Holstein owned by Miss Idah Van Housen, Bath, N. Y.

FABYAN AWARDS CONTINUED

The Fabyan prizes are offered for herdsmen at the 1936 National Dairy Show to be held in connection with the Texas Centennial Central Exposition at Dallas, October 10 to 18.

These awards total $175 in cash and are made by Mrs. Nelle Fabyan, long a breeder and for several years a prominent exhibitor of Riverbank Farm Jereseys, Geneva, Illinois. Mrs. Fabyan, in authorizing the National Dairy Association to announce the

prizes for 1936, indicates that she desires them to be permanent part of the Show's prize list. Regulations governing the awards follows:

"To the herdsman at the 1936 National Dairy Show who has had full charge of the herd for the year, and who wins the highest number of official awards, with home bred cattle in his herd, rating considered and based on number of animals entered, and whose herd is in best general condition:

First prize, $100; second, $50; third, $25.

It is required that the herdsman shall have had charge of the herd when largest number of young animals shown by him were born to home bred animals.

The object of these awards is to encourage stick-to-it-ivesness for accomplishment, which object seems amply provided for in the cases of families of owners of herds; therefore, no owner or partner in a firm or member of the family of an owner, is eligible to compete for these prizes."

In 1935 Paul Sparrow of Pebble Hill Farm, Ga., and Olaf Kjome of Boulder Bridge Farm, Minn., tied for first place. Third money went to Howard Clapp of Pabst Farms, Wis.

A NEW SHOW AT TULSA

A dairy division has been added to the Oil Capital Horse Show which will become in its fourth year the Oil Capital Horse and Dairy Show. It will be held in Tulsa, Okla., Oct. 28, to Nov. 1, inclusive.

Two thousand dollars of the $11,500 in prizes and trophies will go to the diary division, according to C. D. Thomas, of Tulsa, chairman of the diary division.

Production, of course, will be one of the main features of the show and 4-H and F. F. A. members may also exhibit under special rules. Judging contests for dairy club members of the boys' and girls' club department at the Oklahoma A. & M. College at Stillwater, and farm women will also be included in the classes.

Holsteins, Jerseys, Guernseys and Ayrshire breeds are featured in the classes.

Professor H. W. Cave of the dairy husbandry department of the Kansas State College at Manhattan, will be judge.

Premium lists, which are just off the press, may be secured by writing to the Oil Capital Horse and Dairy Show, Philtower, Tulsa, Okla.

PRIZES AT PORTLAND

Cash premiums approximating $75,000, including $8,000 for dairy cattle, will be awarded at the 26th annual Pacific International Livestock Exposition to be held in Portland, October 3rd to the 10th, inclusive, it is announced by T. B. Wilcox, Jr., President, and O. M. Plummer, General Manager. This is a ten per cent increase over last year's premium awards and is approximately a thirty per cent increase over premium lists published over two years ago. The premium list is now being distributed and copies may be had from Mr. Plummer, 211 American Bank Building, Portland, Oregon.

Wisconsin Breeders—Attention!

No state has greater possibilities for a really constructive extension program than has WISCONSIN. With your co-operation, your State Association can go places and do things. Such a program is in YOUR interests and your officers and directors are giving generously of their time, not for themselves but for the Holstein industry in this state—and that means every man who milks Holstein cows.

WILL YOU GIVE US YOUR SUPPORT?

The Holstein-Friesian Association of Wisconsin

Laura Krey, Sec'y, 448 W. Washington Ave., Madison, Wis.

PENNSYLVANIA—Home of Clean Cattle

The pioneer state in Blood Testing work, with more Bang-free herds than any other state. When in the market for good Pennsylvania Holsteins, write—

PENNSYLVANIA FEDERATION OF HOLSTEIN-FRIESIAN CLUBS

Jesse Kurtz, Sec'y Carlisle, Pa.

STAR BULLS

Good values in sons of LATHROP STAR HOMESTEAD, former winner of the Mount Hope Index Contest and a leading present day sire of production and type. His sons in our herd are backed by generations of great D. H. I. A. production. As for pedigrees.

RIVERMEAD FARM
Accredited T. B. and Bang

R. E. Arnold, Milan, Pa.

GREEN HILL FARM

Home of

Sir Alcartra Burke Inka
G. H. Sir Inka Lestrange
Island Bishop Pluto
Wint. Best Boast Gidel

Four sires that are going places and doing things. Ask us about their sons.

WM. H. LANDIS, E. Greenville, Pa.

Rawleigh Bulls Move Fast

Just a few more left, but some of our best cows and heifers are due to freshen this fall and we should then have some real herd sire prospects to offer you. Herd headed by Iowana Fryslan Ollie Oak, double grandson of Tritomia Pietertje Ormsby, from one of his greatest daughters and by one of his best proven high record sons.

When In Need of a Bull
Keep Us In Mind

RAWLEIGH FARMS

THE W. T. RAWLEIGH FARMS

Freeport, Ill.

BULL CALF

Born May 22, 1936

Sired by Baker Farm Brand, our son of Wisconsin Fobes 7th.

The dam a former Wisconsin State Champion with 955 lbs. butter, 22,218 lbs. milk as a three-year-old in Class B. She is out of Elsie Colantha Polkadot, former world's record cow in Class B with 31,244.5 lbs. milk, 1,278 lbs. butter.

U.S. NAVAL ACADEMY DAIRY

Gambrills, Md.

Position Wanted

Farm Superintendent, Manager or Herdsman's position wanted by a capable man of excellent character and proven ability. Fifteen years experience of successful Farm and Home management on both large and small estates. Can take full charge of registered Live stock,, field crops, fruit, vegetables and flower gardens, retail milk route, poultry, etc.

May I help you to get greater enjoyment from your farm and home?

BOX W. L.

Holstein-Friesian World

Lacona, New York

BARGAINS IN REG. COWS

Drought forces reduction of herd. Five reg. cows with CTA records are offered for sale. Herd is Bang Free. Reasonable prices, good producers, good individuals. 60 head to choose from. Individual cows up to 665 lbs. fat in CTA. Average 440 lbs. fat.

Write H. N. LEHNER. Mgr.
The Quality Farms, Oconto Falls, Wis.

HERDSMAN-MANAGER

Seven years experience, two as manager. Age 30, married, small girl. If you need a good man,

Address Box 156
HOLSTEIN-FRIESIAN WORLD
Lacona, New York

Logan Farm Sale

Wednesday, Sept. 30
At Seward, Ill.

50 Registered Holsteins to be sold at auction, consisting of 35 Young Cows and Heifers, mostly just ready to freshen.

15 Splendid Young Bulls, ready for service.

K. P. O. P. — SIR INKA MAY
And Old SIDE HILL Breeding

T. B. and Blood Tested
(Government Test)

We have raised Holsteins for over 30 years.

Write for Catalog

John R. Logan & Son

Seward, Ill.

Sale Time

These are busy days, if you are getting ready for a public sale. A thousand and one things to do right away and maybe nobody to help do them.

We want to help you all we can. That's our business. If you send us your catalog order that part of the sale will be well taken care of.

You will want to get the most possible money for the animals that you are selling. The highest selling animals that have gone through the sale ring this year have been in sales where we furnished the catalog.

SEND FOR SAMPLES AND PRICES

National Pedigree Co.

VID VYE, Mgr. Waukesha, Wis.

P. S. You will want to use WORLD advertising as well as NATIONAL catalogs.

TRY OUR NEW SPECIAL PEDIGREE

25 copies, 3 colors, 4-generation, 8½x11 ..... $2.50
(Printed from type, every copy perfect)

ALSO TYPEWRITTEN PEDIGREES

4-generation, 3 copies, 2 colors ..... $. 75
5-generation, 3 copies, 2 colors 2.00

If Planning a Sale Send for Samples and Prices on Sale Catalogs—
As low as $1.25 per animal for 300 copies.

WE ALSO SPECIALIZE IN SALE MANAGEMENT

Backus Pedigree Company

MEXICO, NEW YORK.

Experience gained in hundreds of sales from Coast to Coast over a period of more than 20 years, should help us make your sale the greatest possible success. Ask for our proposition.

E. M. HASTINGS
Holstein Sale Specialist Pulaski, N. Y.

Strohmeyer, Inc.

Photographers of Animals
P. O. BOX 788
White Plains, N. Y.

When in Need of
LIVE STOCK PICTURES
Send for
Cook & Gormley
Union Stock Yards
Chicago, Ill.

I use HTH-15
(says the Progressive Dairyman)
to KEEP DAIRY UTENSILS SAFE

"I find that HTH-15, the handy chlorine carrier, kills bacteria quickly, is safe to use on dairy metals."

ECONOMICAL—EASY TO USE

In powder form HTH-15 is easy to use—just add to water as needed—one small measuring spoon makes several gallons of effective rinse. Economical—a little goes a long way—no waste from loss of strength, breakage or freezing. Sold in 1-lb. cans, 50c; 3-lb. cans, $1.00. Write for full information on lower sanitation costs and *free quarter-pound sample.*

The MATHIESON ALKALI WORKS (Inc.)
615 60 East 42nd Street • New York

THE SIGN OF PERFECTION IN
ANIMAL PHOTOGRAPHY

We may be in your locality at an early date.
Makers of Pictures That Pay.
Address
Hildebrand Pictures, Inc.
56 Taylor St.
Torrington, Conn.

HOLSTEIN PRINTERS
FOR OVER A THIRD OF A CENTURY
THE CORSE PRESS
SANDY CREEK, N.Y.

Smiles

Still Throbbing

A cow-puncher ordered a steak at a restaurant. The waiter brought it in rare—very rare. The cow-puncher looked at it and demanded that it be returned to the kitchen and cooked.

"It is cooked," snapped the waiter.

"Cooked—nothing," replied the cow-puncher. I've seen cows hurt worse than that and get well."—Troy (N. Y. Times Record.

Tough One

A backwoods woman, the soles of whose feet had been toughened by a lifetime of shoelessness, was standing in front of her cabin fireplace one day when her husband addressed her.

"You'd better move your foot a mite, maw; you're standing on a live coal."

Said she, nonchalantly: "Which foot, paw?"—L. &. N. Employee's Magazine.

The Truth of It

A British journalist (they always are journalists) who is doing a series on contemporary American humorists for a London newspaper, was interviewing Harry Hershfield.

"What," the Britisher whatted, "are the two biggest problems in Ameddica to-day?"

"Outlaws and in-laws."—Walter Winchell in New York Daily Mirror.

WPA Again

A man from Kansas was looking into the depth of the Grand Canyon. "Do you know," said the guide, "it took millions of years for this great abyss to be carved out?"

The man from Kansas was tremendously impressed. "You don't tell me," he commented.

"Why I didn't know this was a government job."—Service Magazine.

Child's Play

"I hope that's nice book for you to read, darling," said a conscientious mother to her young daughter.

"Oh yes, mummy, it's a lovely book, but I don't think you'd like it. It's so sad at the end."

"How is it sad, dear?"

"Well, she dies and he has to go back to his wife."—Boston Evening Transcript.

Poser

George Bernard Shaw has confessed that the only time he has been at a loss and taken aback was an evening years ago, when a messenger arrived at his home to take some Shaw copy to a newspaper. The great man was at dinner. The lad came in, looked at the vegetarian's plate before Shaw and said: "Have you just finished or are you just starting?"—John Chapman in New York Daily News.

The Governors at Femco

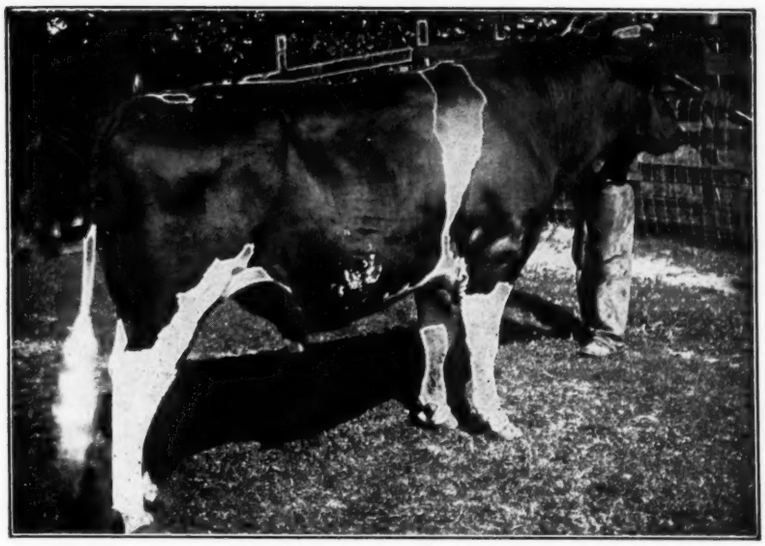

GOVERNOR FOBES ORMSBY AAGGIE 501151
A great Proven Son of Governor Fobes from Daisy Aaggie Ormsby 3d, former U. S. Champion with 1,607 Lbs. Butter.

GOVERNOR FOBES ORMSBY AAGGIE died several years ago after only a short period of service, during which time sired some of the greatest animals we ever owned. His daughters include:

	Age	Milk	%	Fat	Butter
FOBES ROSE AAGGIE PAULINE ...	5 y	25500.3	3.9	1007.2	1259.0
	4 y	22967.6	3.9	900.6	1125.8
	2½y	16950.7	4.0	669.6	837.0
FEMCO ROSE FOBES AAGGIE	4½y	26735.1	3.6	974.7	1218.4
	2 y	23552.7	3.7	868.7	1185.9
FEMCO AAGGIE MERCEDES	4½y	25421.5	3.8	963.9	1204.9
	3 y	23826.5	3.5	841.3	1051.8
FEMCO ANNA FAYNE FOBES	3 y	23297.4	4.0	934.5	1168.1
FEMCO MERCEDES ELGIN ORMSBY	2½y	23204.1	4.0	928.9	1161.1
FEMCO AAGGIE LADY PRIDE	3½y	23555.6	3.9	918.6	1148.3
	2 y	19480.4	3.7	715.3	894.1
AAGGIE ORMSBY AALTJE SALO ..	4 y	22809.6	3.6	816.8	1021.0
FEMCO FOBES PRIDE ORMSBY ..	2 y	20818.7	3.4	711.1	888.9

In addition to these and other fine daughters, Governor left us a son of, **FEMCO LILITH PRIDE ORMSBY,** out of an outstanding daughter of Pride of Sir Piets, that is doing a real job in the Femco herd. Some of you may remember his lovely yearling daughter that we sold at Indianapolis last June.

Just picture the results from mating these daughters and granddaughters of Governor Fobes Ormsby Aaggie with our two sons of Sir Inka May—**Femco Royal,** out of the only twice 1,500-lb. Holstein; and **Carnation Ormsby Sir Bessie,** out of the world champion 1,750-lb. daughter of Matador Segis Ormsby.

LET US TELL YOU ABOUT BULLS BACKED BY THE WORLD'S GREATEST PRODUCTION

Announcement

IT IS with great regret I announce to the Holstein public that the recent death of my father, the late George Rasmussen, makes necessary the dispersal of our herd of three hundred head at Elmwood Farms.

Elmwood Farms were established by my father sixteen years ago as a trust foundation in which my mother, brother and myself were jointly interested with him.

The Holstein herd was modestly begun two years later in my name because of my interest in blooded stock. As time passed, Mr. Rasmussen's interest in the cattle developed. The herd grew from a boyhood hobby of mine to a mutual source of enjoyment and pleasure to both my father and myself.

Although as a matter of convenience the animals were carried in the Association's records in my name, they were actually owned by this family trust.

Now, it is with the deepest regret that a lifetime's work and my undying interest be liquidated because of my inability to carry on at the present scale, "alone".

This will necessitate that the entire herd be dispersed.

Every salable, unblemished animal must and will be sold in liquidation of the Elmwood Trust.

Because of its size the sale will be held in two sections; the first of approximately one hundred fifty head representing a cross section by female families, and including both show herds of 1936.

The first section will be sold on the Farm Nov. 9th and 10th, and the balance in the Spring at a date to be announced later.

It is my hope to rebuild, personally, another Elmwood herd upon a very limited number of the present matrons and young calves.

To the Holstein public, the dispersal of the Elmwood herd will offer an opportunity to purchase animals and blood lines that we have always held as irreplacable and priceless.

ROBERT V. RASMUSSEN